CIRCULATION Yesterday, Thursday 48,558

THE ATLANTA CONSTITUTION

CIRCULATION LAST SUNDAY. 51,604

Vol. XLVIII.—No. 38. ATLANTA, GA., FRIDAY MORNING, JULY 23, 1915. —TWELVE PAGES.

Daily and Sunday, carrier delivery, 12 cents weekly. Single copies on the streets and at newsstands 5 cents.

$3,258,500 Bond Issue For Civic Improvements Approved by Councilmen

Resolution Is Passed Directing City Attorney J. L. Mayson to Draw Up Ordinance Calling for Election.

NEED OF CITY SCHOOLS STRESSED BY THOMSON; $1,000,000 FOR SEWERS

Council Approves $1,000,000 for Schools, $375,000 for Grady, $133,500 for Fire Department and $750,000 for Waterworks.

General council, Thursday, at a special session, adopted a resolution directing the city attorney to prepare an ordinance calling for a bond election carrying with it a bond issue aggregating $3,258,500. A sufficient number of votes has already been polled in the passage of the resolution to insure the passage of the ordinance.

The date for the election and the itemized statement of municipal improvements the issue contemplates will be incorporated in the bond election ordinance, which is expected to come before general council at its next meeting for final action.

Bonds approved by general council Thursday are as follows:

For public schools, $1,000,000.

For sewers and extensions of disposal plants, $1,000,000.

For Grady hospital, $375,000.

For fire department, $133,500.

For waterworks department, $750,000.

REPORT AMENDED.

These items were in the report of the special bond committee of council. Council passed an amendment striking from the bond report an item of $100,000 for the cyclorama building at Grant park, since an ordinance by Councilman George Freeman has recently been passed providing for a charter amendment to provide funds for the proposed building.

The request for $150,000 bonds for the fire department, to be used mainly in motorizing the department, was reduced to $133,500.

General council needed no argument to convince them of the needs for bonds for schools, the hospital, sewers, fire department and water department, the only question being what amount should be determined on.

Councilman J. C. White opposed an issue of more than $300,000 for Grady hospital, on the ground that the additional $75,000 was for a pay ward and that no pay wards should be maintained at Grady. He claimed it would be unfair to doctors of Atlanta who have invested funds in private hospitals.

Alderman I. N. Ragsdale took the floor and defended the pay ward feature, saying that he did not believe Atlanta doctors would interfere in the passage of bonds for such an improvement, even though it might affect, to some degree, their private business enterprises.

Councilman White was the only member of council to oppose the passage of the measure providing for the total amount of $375,000 for Grady.

$1,000,000 FOR SCHOOLS.

Asked why such a large amount was required for schools, Alderman Albert Thomson, chairman of the bond committee, stated that in a survey of the schools last year it was found that $1,500,000 was needed and that if that amount was needed one year ago surely $1,000,000 is needed this year. He said that the matter of building the proposed University High School is now under consideration and that whether the county board co-operates with the city or not in building the institution that the funds will have to be furnished by the city.

It was pointed out by Alderman Thomson that the city is spending for schools this year from general funds nearly $100,000. He claimed that by providing funds in a bond issue such improvements could be cared for and the city would have sufficient of its income left to pay the interest on the bonds.

Councilman Orville H. Hall, former member of the water board, stated that the importance of water bonds had been impressed upon general council Sunday night when the water main cracked. The resolution for water bonds then passed unanimously.

WATER DEPARTMENT IMPROVEMENTS.

It is proposed that the waterworks bonds shall be used in the following manner:

For new 20,000,000-gallon pump with boilers and equipment at Station No. 1, $175,000.

For new 20,000,000-gallon pump, with all connections and equipment at Station No. 2, $175,000.

Additional coagulating basins and land for same, $125,000.

New supply main for Chattahoochee river to reservoir, $100,000.

Duplicate intake for river to pump well No. 1, $40,000.

Completing connections of 48-inch line from coagulating basin to filters, $10,000.

Enlarging feed line from old reservoir to coagulating basis, $15,000.

Construction of dams in river and removal of shoals, $10,000.

Details for the other departments will be worked out by the department heads and city boards in charge and an itemized list of all proposed improvements will be included in the bond election ordinance to be drawn by the city attorney.

Sir Sanford Fleming Died.

Halifax, N. S., July 22.—Sir Sanford Fleming, widely known civil engineer, scientist and public man, died here today. He was 88 years old.

WARDLAW ELECTED TO HIGH POSITION IN SCHOOL SYSTEM

Prominent Georgia Educator Accepts Offer of Assistant Superintendent's Place in Atlanta.

MEDICAL INSPECTION DEPARTMENT ABOLISHED

Reorganization Plan Will Save Money, Says Chambers—New Geography Is Adopted.

J. C. Wardlaw, president of the Georgia Educational association, and member of the faculty of the State Normal school at Athens, was unanimously elected assistant superintendent of Atlanta's public school system at the regular meeting of the board of education yesterday afternoon. Professor Wardlaw will commence his duties August 1.

The present medical inspection department of the school system was abolished upon the adoption of a resolution of Aldine Chambers arranging for its reorganization by August 1. Mr. Chambers stated that his plan would reduce the present expense of this department $1,500, and that the school children would also receive twice the medical attention that had been given them under the old organization.

The effect of the European conflict upon the geography of the world was the subject of a prolonged discussion by board members in an effort to select a suitable text-book in geography for the ensuing year. A new text-book was finally adopted for two of the grades and the book formerly in use will be continued through this year in the other two grades.

WARDLAW ACCEPTS PLACE.

The election of Professor Wardlaw will mean much to the furtherance of plans for the school system in Atlanta, as his exceptional ability is generally recognized in educational circles of Georgia. Mr. Wardlaw was present, and in accepting the position stated that he would use his best efforts in the work of perfecting the greater school system which has already been inaugurated. He will receive a salary of $3,000 per annum.

Professor Wardlaw is a graduate of Emory college, class of 1895, and has received the A. M. degree from the same institution. He has also taken advanced courses in the University of Chicago. During his twenty years' experience as a teacher he has been superintendent of schools in Dublin, Thomasville and Albany. He has also been superintendent of chautauquas at Dublin and Albany. He was professor of pedagogy and director of the normal department, Georgia Normal and Industrial college, Milledgeville, for seven years. He has been dean and professor of psychology and pedagogy and director of elemenatry training schools in the State Normal, at Athens, for the past three years. Professor Wardlaw has also held a professorship in the summer school of the University of Georgia for the past four years.

He is a Georgian by birth and rearing, and is widely acquainted with the methods of education in the state. In recognition of his wide experience and ability he was elected president of the Georgia Educational association for 1915.

"It gives me great pleasure and satisfaction," said Professor Wardlaw in addressing the board, "to accept the nomination of assistant superintendent. I am in the city at the invitation of several gentlemen of this board to look over the situation, and I am great-

Continued on Page Three.

SHOP IN THE CONSTITUTION BEFORE YOU SHOP IN THE STORE.

It saves time.

The merchants are offering some especially attractive lines each day in the columns of The Constitution. It may be linens today, silks tomorrow, or kitchen utensils today and chickens tomorrow, or draperies or furniture or shirts or skirts. Some store is making an attractive display of just what you need.

Read the Advertisements before you go down town

BIG U. S. COTTON POOL PROPOSED BY ENGLAND

Would Handle Exports to Europe Under Agreement With the British Government.

Washington, July 22.—Formation of a great American cotton pool to handle exports to Europe under an agreement with the British government has been proposed informally to the state department as a means of equitably distributing among producers such cotton trade as Great Britain and her allies permit Americans to carry on with neutral countries without interference on the high seas.

Any arrangements of this kind would have to be made directly between the British government and the cotton interests without participation or approval by the state department. Officials point out that to accede to any restrictions on trade between neutral countries in non-contraband would mean abandonment of the principle of freedom of the seas laid down in various notes to Great Britain and to be stated with greater insistence in another communication now in preparation.

It has been suggested that pending differences between the two countries, American officials might aid the cotton shippers and exports informally in any effort they might make to facilitate their trade. It was announced recently that Great Britain would be willing to enter into an agreement not to interfere with cotton cargoes for neutral countries, provided no more were shipped to each country than the normal amount consumed there.

The British embassy has been active in negotiating for an arrangement to relieve the cotton trade and embassy officials express confidence that some practical scheme will be worked out.

KILL AMENDMENT TO NEW TAX LAW

Senator Persons' Bill to Reach So-Called "Invisible" Property Turned Down by Senate Committee.

Senator Persons' amendment to the tax equalization law was killed in the senate finance committee yesterday afternoon by a vote of 8 to 4. This bill provided a method of reaching the so-called "invisible" property in the state. After a stormy session of the finance committee on July 15, the bill was recommended for passage. When the measure was reported back to the senate, Senator Mangham moved to have the bill sent back to the committee. This motion was defeated by the single vote of President Persons, who later, however, asked unanimous consent to refer the bill again to the finance committee.

There was another heated debate Thursday on the Persons amendment, but a noticeable change had appeared in the attitude of some of the committeemen towards the bill. Chairman Akin, Secretary Mangham and Senator John D. Walker maintained that such a law would vastly injure the business interests of the state, and Senator Goolsby held that eventually the ill effects would fall heavily on the farmers themselves.

Speaks for Bill.

Senator Persons, however, staunchly advocated his amendment as being just and for the best interests of the state. He stated that he was no fanatic on this subject, but that he was basing his position on the sound principles of tax equalization.

He declared that his bill did not belong in the house, as it did not provide for raising revenue. Chairman Akin, however, disagreed with Senator Persons, but the committee took no action on this phase of the question.

In defending his bill, Senator Persons stated that he had heard a great deal of complaint against his measure, the complaint coming almost entirely from bankers. He then put forward arguments to show that the provisions of his bill would enforce what had been a part of Georgia law "ever since the state has had a constitution."

"The policy of this state," he said, "is committed to be that notes and mortgages are property and taxable property, and yet the banks feel that an injustice is about to be done them."

Senator Persons further stated that the class he had in mind was not the legitimate corporations, but "the man with money who is a private moneylender and who never pays his proportional taxes." In answer to a question by Senator Mangham, Senator Persons denied that such a law would be class legislation.

Has Added Nothing.

"I haven't added a single item to the tax list," said Senator Persons. He then plead with the committeemen not to become impatient with the present tax law. He said he hoped for great improvements in this act, and that those improvements would be brought about by slow and conservative legislation. "It is well known that taxes farm the life blood of the state," continued Senator Persons, "and yet there are some citizens of Georgia who are vying with one another to rob the state of her very life blood.

"In criticising my bill my friends use the strongest adjectives possible without insulting the author of the bill. I don't mind that; I can stand the gaff. But I ask you to please help me to make these laws better."

Interrupting the speaker, Senator John D. Walker asked if "this bill wouldn't almost revolutionize the matter of borrowing money in Georgia?"

Senator Persons replied that it certainly would affect the negotiability of certain papers when people are not willing to return them for taxation. "This is going to revolutionize a great many things," said Senator Persons. "Maybe the criticism by some people is right in saying that the total evil will be greater than the total good. I don't know about that. But I always believe in standing on sound principles."

After the Money-Lender.

After referring to the effect his bill would have on credit in the state, Senator Persons reiterated the statement that the money-lender was the man he was after. "A distinguished officeholder in this capitol told me the other

Continued on Page Three.

STATE MONEY BILL TO BE CONSIDERED BY HOUSE TODAY

Total General Appropriations to Meet Expenses of Georgia Will Amount to About $6,300,000.

FULLBRIGHT PREDICTS INCREASE IN TAX RATE

Believes It Will Have to Be Put Back to Five Mills Unless War in Europe Ends This Year.

The general appropriations bill, carrying some $6,300,000 in general appropriations, which was completed and recommended yesterday afternoon by the appropriations committee, Mr. Fullbright, of Burke, chairman, will be presented by the chairman this morning for the consideration of the house.

This is an increase of approximately $250,000 over the appropriations for the year of 1915.

In addition there have been recommended by the committee special appropriations to the extent of $64,000.

Chairman Fullbright stated after the adjournment of the committee Thursday afternoon that it is his opinion that, unless the European war ends this year, the tax rate which was last year reduced to 4½ mills, will have to be raised again this year to the constitutional limit of 5 mills to meet the expenses of the state. The business depression resultant from the war has caused a falling off in the state's revenue, which will make such a move necessary, he believes.

REVENUE FOR 1915.

According to the comptroller general's report the estimated revenue of the state for the year of 1915 is $5,913,788. There is yet much of this revenue which is not forthcoming on account of the conditions to which Mr. Fullbright called attention.

With the increasing wealth of the state and the operation of the equalization tax law, it is anticipated that the estimated revenue for 1916 will be in the neighborhood of $6,000,000. It depends largely upon the turn of European affairs as to the ease with which this revenue will be collected.

The principal increases in the general appropriations for the ensuing year are for public schools, $50,000; for the military department, $25,000; for the state sanitarium, $45,000 for 1916 and $70,000 for 1917; the Smith-Lever appropriation of $25,000 for 1916 and $46,000 for 1917; for the Soldiers' home, $14,000.

The principal decreases from the 1915 appropriations are for pensions of 1916, $105,000, and for 1917, $205,000.

MONEY BILL.

The provisions of the entire general appropriations bill, as approved by the committee, are as follows:

Department of agriculture, $75,000, no increase.

Department of horticulture and entomology, $20,000 maintenance, and $15,000 to fight boll weevil and black root, no increase.

Geological department, $12,500, no increase.

Prison commission, $100,000, an increase of $5,000.

Girls' Training school in Fulton county, $15,000, an increase of $5,000.

$28,700 FOR COMMISSION.

Railroad commission, $28,700, no increase.

Interest on public debt for 1916, $252,187.50, a decrease of $20,000; for 1917, $248,187.50, a decrease of $4,000 under the 1916 appropriation.

Pensions fund, for 1916, $975,000, a decrease of $105,000; for 1917, $875,000, a decrease of $100,000 under the 1916 appropriation.

Library fund, $21,200, an increase of $1,000.

State board of health, $27,500, no increase.

Military department, $50,000, an increase of $25,000, and $24,000 less than the department asked for.

Public building maintenance, $30,000, an increase of $3,000.

General printing fund, $35,000, no increase.

$70,000 FOR INSURANCE.

For the insurance of public buildings, the insurance upon which expires in the main early in 1917, $70,000 to rewrite the insurance for five years.

Roster commission fund, $4,000, no increase.

Maintenance for the tuberculosis sanitarium at Alto, $30,000, an increase of $5,000.

Maintenance of Soldiers' home, $50,000, an increase of $14,000.

Civil establishments (salaries of state house officials, etc., fixed by law), $250,000, no increase.

Legislative pay roll, approximately $70,000.

Academy for the blind, at Macon, $30,000, no increase.

School for the colored, at Savannah, $8,000, no increase.

Maintenance of district agricultural schools, $10,000 each, making a total of $110,000, no increase.

GOVERNOR'S FUND.

Governor's contingent fund, $25,000, no increase.

Maintenance fund for the state sanitarium, at Milledgeville, for 1916, $625,000, an increase of $45,000; for 1917, $650,000, an increase of $70,000.

Maintenance fund for Georgia Tech, at Atlanta, $100,000, an increase of $10,000, this increase being for the maintenance of the new power plant.

Maintenance fund for the Georgia Normal and Industrial institute, at Milledgeville, $67,000, an increase of $10,000.

Maintenance fund for the North Geor-

Continued on Page Two.

AERONAUTIC SOCIETY IS FORMED BY EDISON

Organization Will Co-operate With Navy Board in Many New Projects.

New York, July 22.—The American Society of Aeronautic Engineers, a body composed of the foremost aeronautic experts and engineers of the country, has just been organized at the request of Thomas A. Edison, chairman of the advisory board of the navy, it was announced here tonight. The new society will co-operate with the navy board in many new projects to be taken up.

These officers were elected:

President, Henry A. Wise Wood; vice presidents, Orville Wright, Glenn H. Curtiss, W. Sterling Burgess, Elmer A. Sperry, Peter Cooper Hewitt and John Hays Hammond, Jr.; treasurer, Clarke Thompson, and secretary, Lawrence B. Sperry. The directors include Thomas S. Baldwin, Henry Woodhouse, Joseph A. Steinmetz and Bion J. Arnold.

"Four additional directors," the announcement says, "will be army and navy aeronautic engineers to be selected and appointed by the army and navy departments. The Smithsonian institution, the postoffice department, the weather bureau and the bureau of standards each are invited to appoint one director, and the Massachusetts Institute of Technology and the University of Michigan are invited to do the same."

Nearly 200 engineers, aeroplane constructors and representatives of every branch of science of aeronautics will be asked to join the society, it further was announced.

The society was not among the eight leading scientific societies asked by Secretary Daniels earlier in the week to select two members each to become members of the navy advisory board.

NO TROOPS ORDERED TO BAYONNE STRIKE

Two More Men Killed in Clash Between Standard Oil Employees and Armed Guards.

New York, July 22.—Adjutant General Wilbur F. Sadler, of the New Jersey national guard, late tonight stated that no troops would be necessary to maintain order at Bayonne, where two more men were killed today in fights between striking Standard Oil employees and armed guards, bringing the total deaths up to three since the strike began.

Sheriff Eugene Kinkead, who had worked earnestly to pacify the strikers, called on Governor Fielder for troops when he was jeered by crowds after the battle.

Later Sheriff Kinkead appealed to Washington for federal mediators and two were immediately sent by the department of labor. They were expected to reach Bayonne tonight.

Arbitrators Accepted.

A development tonight which may help end the strike or bring a truce was acceptance by the strikers of an offer of the five city commissioners to act as arbitrators. The strikers will present their demands for a 15 per cent increase in wages to the commissioners tomorrow and the commissioners will lay them before Standard Oil officials.

The lull which followed yesterday's serious disorder, in which one youth was killed, was dissipated shortly before noon, when several hundred strikers attacked guards within the Standard plant. The guards replied to the showers of bricks, stones and clubs with their Winchesters and three men had been wounded seriously when the crowd retreated.

John Surgen, a former soldier in the Austrian army who was shot in the abdomen while leading this assault, may die.

Two Strikers Killed.

The next attack was on the Tidewater Oil company's barrel works. Two of the attacking party, Stanley Murhefko, aged 29, and Nicolay Iwaszkiu, aged 19, were killed by bullets, and three were seriously injured. It was said none of the guards was wounded.

Sheriff Kinkead made a personal appeal to the strikers to disperse, but he was hooted and jeered. He then telephoned to Governor Fielder for troops and to Washington for mediators.

Later in the day guards within the Tidewater works fired on a crowd of 150 persons outside the works and the crowd replied with revolvers. No injuries were reported.

GERMANS PRODUCING WAR SUPPLIES HERE GUILTY OF TREASON

Berlin, July 22.—(Via Wireless and Sayville.)—An official sectarian is published here calling attention to the fact that Germans working in factories in neutral countries, particularly in the United States, producing war supplies for the enemy, render themselves liable to prosecution for treason under paragraph 89 of the penal code, penalizing such assistance to an enemy with a maximum of ten years' imprisonment.

Another paragraph of the penal code authorizes prosecution in the case of such offenses, even when committed abroad, and it is understood that the German courts will proceed against offenders.

WANAMAKER PROPOSES PURCHASE OF BELGIUM

Philadelphia, July 22.—The purchase of Belgium from Germany by the United States and the imposition of high duties on imports and exports by this country were among the suggestions made by John Wanamaker in an address here tonight at a meeting at which prominent business and professional men formed a Philadelphia branch of the National Security league.

Mr. Wanamaker, who later was elected president of the organization, said the duty of American business men is to do all in their power to restore normal conditions in Europe. He proposed that $100,000,000,000 be loaned without interest to the government for the purchase of Belgium. He suggested that later the government of that country could be turned over to its own people.

Mr. Wanamaker declared the United States had made its first mistake when it had failed to protest against the violation of Belgian neutrality.

Austro-German Lines Are Drawing Closer Around Polish Capital

NOTE TO ENGLAND IF KAISER AGREES TO U. S. DEMANDS

Wilson Intends to Hold Up Protest to Britain Until He Has Settled Matter With Germany.

ANOTHER HORROR WOULD MEAN SPECIAL SESSION

Text of Note to Germany Will Be Given Out for Publication in Morning Papers Tomorrow.

Washington, July 22.—The United States government, before determining the next step in its general diplomatic policy, will for a brief period await indications from official quarters in Berlin as to the reception of the new note warning Germany that the loss of American lives through further violation of neutral rights would be regarded as "unfriendly."

The note, started on its way to Berlin late last night, probably will be delivered by Ambassador Gerard tomorrow. It will be given out by the state department for publication in Saturday morning newspapers.

Everywhere in official quarters, it was pointed out today, that this document speaks the final word on how the United States government would regard further transgression of its rights. The general trend of comment was that the repetition of such a disaster as befell the Lusitania would mean the convening of congress by President Wilson for consideration of the action to be taken.

Note to England Next.

In the event that the status quo is maintained, however, and there are indications through official or unofficial channels that German submarines in future will conform to the rules of international law in saving the lives of Americans on unresisting merchantmen, President Wilson will take up very soon the situation that has arisen with Great Britain over interferences with American commerce by the allies.

For several weeks a note has been practically completed, almost ready to be sent to the British government, reiterating the protest against deviations from international law in the operations of the order in council against commerce with Germany. The note has not been sent because President Wilson has been unwilling to give the impression in Berlin that the controversy between the United States and Germany in any way could be conditioned on the progress of the American government's negotiations with other belligerents. It became known today, however, that if there are indications that the new American note to Germany is received in a friendly spirit and there appears no intention further to violate neutral rights on the high seas, the new protest to Great Britain will be dispatched, probably within the next fortnight.

To Deal With Principles.

Data is being gathered at the state department, but the new note probably will not deal to any extent with specific instances, contending chiefly for the general principles involved with renewed insistence on modifications in the order in council to conform with what the United States regards as the accepted rules of international law. The recent filing of a legal caveat announcing that orders in council and British municipal law do not affect the rights of American citizens under international law was the first step in the policy which the United States is pursuing to obtain acquiescence in its point of view.

Interests centered for the most part today in official and diplomatic quarters on the nature of the new note to Germany. Sufficient of its contents had become generally known to cause widespread comment on the apparently determined position taken by the United States.

No progress has been made in the investigation of the case of the British liner Orduna at which a German submarine is alleged to have fired a torpedo without warning. No evidence has been received to establish beyond doubt that the torpedo was fired, and until this is available it was said in official quarters the case probably would not be pressed. None of the American passengers were awake at the time of the attack and the state department, it is understood, is reluctant to act on what might be construed as partisan testimony such as the statements of the officers and crew of a British vessel. As yet no report has been asked from Ambassador Gerard, at Berlin, because a prima facie case has not been established.

SOLUTION PROPOSED TO COTTON PROBLEM BY LONDON TIMES

London, July 23.—(3:40 a. m.)—Advocating purchase by the British government from southern cotton exchanges of the amount of cotton that normally would have gone to Germany and Austria-Hungary at an outlay of $150,000,000, and also of American cotton exports to Holland, Denmark, Norway, Sweden and Switzerland, representing another $25,000,000, at the same time declaring cotton absolute contraband, The Times in a special article declares that such a solution would be acceptable in the United States and would remove a serious cause of friction.

Teutons, However, Have Not Yet Succeeded in Making Serious Breach in Well Fortified Inner Lines Defending Warsaw.

GRAND DUKE EXPECTED TO SAVE HIS ARMIES AND ABANDON CAPITAL

Fierce Battle Now Raging Between Austrians and Italians Along Isonzo. Both Sides Claim to Have Won Successes.

London, July 22.—The Austro-German armies continue to press the Russian forces defending Warsaw and while they have made progress at some points, they have made no serious breach in the well fortified inner lines defending the city.

The Russians have been drawn back to the bridgehead positions directly west of Warsaw and into the fortress of Ivangorod farther southeast on the Vistula. But at these points they probably can offer more stubborn resistance.

The two attacks that are being made from the north along the Narew river by Field Marshal von Hindenburg and that which Field Marshal von Mackensen is directing from the southeast, between the Vistula and Bug rivers, apparently have been held up, or the Germans are awaiting an opportune moment to move forward and catch the Russian armies, should it be decided to evacuate Warsaw. At any rate Berlin does not claim any advance for Von Mackensen, while the official report, although it states that the Russians have ceased counter attacks along the Narew does, not mention any success by Von Hindenburg.

FALL OF WARSAW EXPECTED IN LONDON.

However, should the Russians hold Warsaw it would surprise the military critics in the allied countries, who have discounted the loss of the city, attacked from all sides by opponents possessed of superiority in guns and munitions.

Grand Duke Nicholas, although delivering stinging counter attacks and inflicting heavy losses on the Austro-Germans, must in the first place consider the safety of his armies, the loss of which would be much more serious for the Russians than retirement from the Polish capital and the territory around it.

In the region of Shavli on the Dubissa river and on the Mariampol-Kovno road the Germans claim successes, but nothing is said of the fighting nearer Riga, for which city another German army is heading.

A dispatch from Austrian headquarters says the Austro-German offensive in South Poland is proceeding with machine-like regularity, and that, although the Russians are clinging desperately to their positions, they are being driven back and are now on their last main line of defence south of the Chelm-Lublin-Ivangorod railroad.

GUNS AND OFFICERS NEEDED BY RUSSIANS.

The Russians are said to be suffering from lack of artillery and ammunition and a shortage of officers.

After weeks of minor engagements, the Austro-Italian campaign is assuming a degree of ferocity which puts it on a plane with some of the long drawn out and hardfought battles in the outer war centers. The Italian offensive movement on the Isonzo front has developed into a great battle and the losses in men are indicated by the

Weather Prophecy

PARTLY CLOUDY.

Washington—Forecast:

Georgia—Partly cloudy Friday and Saturday, probably showers near the coast.

Local Report.

Lowest temperature	62
Highest temperature	88
Mean temperature	74
Normal temperature	78
Rainfall in past 24 hours, inches	.00
Excess since first of month, inches	.32
Deficiency since January 1, inches	3.34

Reports From Various Stations.

STATIONS and State of WEATHER.	Temperature, 7 p.m.	Temperature, High.	Rain 24 hrs Inches.
ATLANTA, clear	77	84	.00
Birmingham, clear	76	84	.00
Boston, clear	64	70	.00
Buffalo, clear	68	72	.18
Charleston, cloudy	78	80	.01
Chicago, clear	68	70	.00
Denver, cloudy	82	86	.00
Des Moines, clear	78	80	.00
Galveston, clear	84	86	.00
Hatteras, rain	72	78	.14
Jacksonville, clear	76	80	.00
Kansas City, clear	74	80	.00
Knoxville, clear	74	80	.00
Louisville, clear	76	80	.00
Memphis, clear	78	82	.00
Miami, p. cloudy	80	88	.02
Mobile, clear	82	86	.00
Montgomery, clear	80	86	.00
Nashville, clear	76	80	.00
New Orleans, clear	84	88	.00
New York, clear	66	68	1.24
Pittsburg, clear	70	78	.00
Portland, Ore., clr	80	82	.00
Raleigh, p. cloudy	74	80	.00
San Francisco, clr	60	66	.00
St. Louis, p. cloudy	78	80	.00
Salt Lake City, clr	92	94	.00
Shreveport, clear	82	84	.00
Spokane, clear	88	90	.00
Tampa, cloudy	78	86	.50
Toledo, clear	70	76	.00
Vicksburg, clear	80	82	.00
Washington, clear	72	80	.00

C. F. von HERRMAN, Section Director.

fact that both Austrians and Italians have brought up reinforcements.

Rome reports the failure of the Austrian attempt to cut off the Italian left, and "a noteworthy advance" by the Italian forces at several points.

On the various plateaus along the Isonzo the fighting has continued with undiminished violence for days. The Austrians have regained positions they had lost. In one attack, according to Vienna, the Italian infantry regiments were engaged and for the most part the fighting was hand-to-hand. There has been a four-days' battle on the Doberdo plateau.

France and Belgium are comparatively quiet.

RUSSIANS FORCED INTO FORTRESS.

Berlin, July 22.—(Via London.)—The war office announced today that the Austro-German forces driving at Warsaw from the south had compelled the Russians to retreat into the fortress of Ivangorod, 56 miles southeast of the Polish capital. The fortress is now closely invested.

The text of the statement follows:

"Western theater:

"West of the Argonne our troops are further progressing. Vigorous artillery combats took place between the Meuse and the Moselle. South of Leintrey French attacks collapsed before the obstacles in front of our advanced positions.

"In the Vosges yesterday the enemy attacked six times southwest of Reichsackerkopf, but was repulsed with sanguinary losses by the Bavarian troops. Counter attacking, we recaptured a portion of our trench which was in the hands of the enemy, capturing 137 Alpine troops, among them three officers. In the evening we repulsed an attack near Sondernach.

"An enemy biplane fell down under our fire in the forest of Barroy.

"In an aerial fight over the Muenter valley three German airmen gained a victory over three adversaries, of whom two were forced to descend into the valley of the Thann.

"Eastern theater:

"Northeast of Shavli (in Courland) our troops, advancing concentrically and victoriously, capturing 4,150 prisoners, five machine guns and a great quantity of baggage.

"A movement on the lower Dubissa led the advancing troops into the Grynkiszki-Gudisiany district, and resulted in the storming of several enemy positions. The Russians are retreating on the entire front from Lake Rakiewo to the Niemen.

"South of the road from Mariampol to Kovno we enlarged the break and gained further ground to the eastward, capturing four officers, 1,210 men and four machine guns.

"On the Narew the enemy discontinued useless counter attack.

"South of the Vistula the Russians were pressed back toward Warsaw on the line running through Blonie, Nadarzyn and Gora Kalwarja.

Ivangorod Now Invested.

"Yesterday, by bold attacks, General von Woyrsch's army frustrated the enemy's final attempts to arrest the retreat of their defeated troops before Ivangorod, at noon the great bridgehead position near Lagow and Lugowawola was stormed by our brave Silesian troops. In close connection with this, with the assistance of the Austro-Hungarian troops, the enemy was thrown on the entire front into the fortress, which now is closely invested.

"Northwest of Ivangorod, Austro-Hungarian troops still are fighting in the western bank of the Vistula.

"Yesterday we captured more than 3,000 prisoners and eleven machine guns.

"Between the Vistula and the Bug the battle which Field Marshal von Mackensen is directing is proceeding. Southwest of Lublin the Austro-Hungarian troops are further progressing. Between Siennieka and Wola, south of Rejawica, hostile positions were stormed over a wide sector.

"Lugow is situated 30 kilometres (18.6 miles) east of Zwolen. Lugowawola is 10 kilometres (6.2 miles) northwest of Zwolen."

ITALIANS PUSHING ATTACK ON GORIZIA.

Udine, Italy, July 22.—(Via Paris.)—The battle of Gorizia and the Carso Plateau is assuming great proportions. From Gradisca and Cormons the Italians are attacking the Podgora and Sabotino mountains, which dominate Gorizia, while the Italians are holding Plava, notwithstanding constant Austrian attacks, and forcing their way against Monte Santo. These mountains from Gorizia's greatest defenses.

The top of Podgora is crowned with five forts, with cannon that can reach to Cormons, while the whole slope is criss-crossed with trenches with sliding armored shutters.

Whenever the Italians gain a part of a trench here the Austrians before fleeing obstruct the remainder of the entrenchment with a wall of quick drying cement.

SUCCESS FOR TEUTONS CLAIMED AT VIENNA.

Vienna, July 22.—(Via London.)—An official communication issued today says:

"The Russian front in the region west of the Vistula yesterday again was the theater of great successes for the allies. The hostile main position which had been constructed like a fortress west and south of Ivangorod, on the line of Kozienica and Janowiec, was broken through on both sides of the road running from Radom to Nowo Alexandria by the German troops. The Russians fell back to Ivangorod and the right bank of the Vistula. Their retreat over the bridge before Nowo Alexandria was under the fire of the German artillery.

"The Austro-Hungarians are advancing from the west and the Germans from the south toward Ivangorod.

"Numerous places west on the Vistula have been burned by the flying Russians.

"East of the Vistula battles continue with undiminished stubbornness, the enemy offering tenacious resistance. Near Chodel and Borzechow (southwest of Lublin), parts of the army of Archduke Joseph Ferdinand, after stubborn fighting, repulsed the Russians from several positions.

"The enemy's losses were heavy. The number of prisoners captured by this army was increased to 8,000, and its booty to fifteen machine guns and four caissons.

"Farther east, on the Bug, the Austro-German troops broke through the hostile lines at several points. On the Bug, in Galicia, Hungarian regiments stormed the Russian point of support of Dobrodwor, north of Kamionka Strumilowa. On the Zlota Lipa and Dniester the situation is unchanged."

On Italian Front.

"In the Italian war theater the battle in the region of Gorizia continued yesterday with undiminished violence. The plateau of Doberdo was under a heavy artillery fire all day. The defenders, however, repulsed all attacks.

"In the sector from Monte Corsich to Polazzo the Italians during the night attacked first near Selz and then on the whole front between Selz and Vermegliano early this morning. All attacks were bloodily repulsed. Several hostile attacks near Polazzo have already been repulsed.

"Yesterday near Sdraussina our troops counter-attacked and captured all their original positions, the enemy retreating. On the northwestern border of the plateau desperate fighting continues. The Italians repeatedly brought fresh troops into the field against their point of support of Gorizia, especially in the direction of Podgora.

"Ten infantry regiments successively, but vainly, attacked here. The battle developed into hand-to-hand fighting. Three attacks failed yesterday before our wire entanglements. The enemy succeeded in piercing into some portions of our positions, but was repulsed during the night.

"Attacks by Teuton forces with gas bombs near Pevna failed. Two attacks on Monte Sabotino were bloodily repulsed by co-operation in a flanking attack by our artillery.

"After a four-days' battle our troops have maintained their positions on the Doberdo plateau, as well as the point of support of Gorizia. However, the battle has not yet been decided.

"Near Plava and Togln and further south the enemy yesterday continued a heavy artillery fire. Battles in the region of Krn continue.

"In the Carinthian and Tyrolean border regions the situation is unchanged."

SUMMIT IN VOSGES TAKEN BY FRENCH.

Paris, July 22.—(Via London.)—Tonight's war office statement said:

"In Artois there is nothing to report except artillery actions. A suburb of Arras was bombarded.

"In the region of Camp Chalons enemy aviators attempted to bombard supply stations. The incendiary bombs they dropped did no damage.

"Between the Meuse and the Moselle there has been a violent bombardment in northern Woevre and the forest of Le Pretre.

"In Lorraine, east of Poincourt, we repulsed a strong German reconnaissance. In the Vosges, north of Muenster, we occupied the summit of the Linge after a stubborn engagement had gained a foothold south of the summit in the quarries of Schratzmanneie and in Barrenkopf wood."

1,500 PRISONERS CLAIMED BY RUSSIA.

Petrograd, July 22.—(Via London.)—Tonight's general headquarters statement said:

"In the district of Shavli the enemy is concentrating on lines west of the Mitau-Shavli road.

"In the trans-Niemen district there was desperate fighting yesterday on the River Jessia, southwest of Kovno.

"On the Narew front, near the Rojany (Rozan) bridgehead, desperate engagements occurred. Near the villages of Mrotchka and Kavka, in a counter attack, the Cossacks sabred a German company.

"On the left of the Vistula our troops occupied the Blonie-Nadarzyn front and the outlying defenses of Ivangorod.

"The battle between the Vistula and the Bug yesterday again assumed a very desperate character. The enemy is concentrating his principal efforts in the direction of Baljitze, Travniki, Voislavitze and Groubechoff, several villages on the heights changing hands again and again.

"On the Bug there has been fierce fighting from Krylow to Dobrotvore. On an extended front above Sokol we cleared the right bank of the Bug of the enemy and took about 1,500 prisoners in the village of Potourjitze."

ANDREWS CHALLENGES JACKSON'S BULLETINS

Representative Questions Men and Religion Leader About Alleged Misstatements.

When Marion Jackson appeared before the house committee on temperance Thursday morning to argue in favor of various prohibition measures, he precipitated a heated argument when he attempted to bring the local locker club situation into the argument.

In addition to this he was instantly challenged by Mr. Andrews, of Fulton, on the charge of misrepresenting facts in the Men and Religion bulletins.

Mr. Jackson referred to "bloodshed" in the clubs of Atlanta.

Mr. Andrews interrupted him to say that "a gentleman who killed himself in a locker club in Atlanta some time since had not drunk a drop in more than three years, and yet your Men and Religion bulletins made it appear that drinking in the club was the sole cause of the tragedy."

Mr. Jackson admitted that he had not verified the statements of his bulletin, and gave the newspapers as the source of his information.

Mr. Andrews also raked Mr. Jackson fore and aft upon his publication in a bulletin of a shooting affray between two negro servants in the Druid Hills Golf club.

Mr. Jackson asserted that the dispute between the negroes grew out of a dispute over an order for a drink of whisky.

Mr. Andrews asked him whether the dispute might not have just as well arisen over an order for a plate of chicken.

Mr. Jackson replied that the "example of the club in violating the prohibition law set a bad example to the negro help and led to the cook taking the law in his own hands."

The argument grew heated, and a member of the committee demanded of the chairman that Mr. Jackson be required to confine himself to the subject under discussion, instead of wrangling about the locker clubs in Atlanta.

When Mr. Jackson asserted that a clause in the prohibition law allowing the locker clubs to sell whisky was "a joker written into the law by brewers and distillers," Mr. Fullbright of Burke, one of the strongest prohibition leaders of the house, immediately repudiated the statement of Mr. Jackson, declaring that the clause was written by Congressman Wise, then a member of the house and a strong prohibition leader.

The various prohibition measures were argued by others, both for and against.

The committee deferred action until next Tuesday afternoon at 3 o'clock.

STATE AUDITOR BILL BEFORE UPPER HOUSE

When the senate adjourned yesterday that body was busy considering the bill by Senator Adams, of the thirty-third, to create the office of state auditor. The measure was read by sections, fifteen of them being adopted after several amendments had been introduced.

Senator Peacock succeeded in passing an amendment to have the state auditor file a bond before assuming the duties of office.

The main provision of the auditor bill is to create the office of auditor of state accounts, whose duty shall be to audit all bills and disbursements of state funds made by all state officials; the auditor shall submit these audits to the governor; the governor shall draw treasury warrants on the auditor for these sums, and the auditor shall then issue vouchers, in the form of sight drafts, upon the state treasurer. The auditor thus handles both the bills and the expenditures.

The senate appropriations committee Thursday afternoon unanimously adopted Representative Andrews' resolution appropriating $1,000 for the improvement of the governor's mansion. This committee also passed two house bills, one to provide for a hearing in the courts of this state of tax collectors when executions have been issued by the comptroller general against them, and another house bill adjusting differences in accounts in the state treasurer's office.

The senate committee on railroads reported adversely on a bill by Senator Adams exempting certain railroad engines from a special kind of headlights. This committee recommended favorably a bill by Senator Dobbs relative to the publication of rates by railroads.

CONVICT CUTS ANOTHER AT STATE PRISON FARM

Milledgeville, Ga., July 22.—(Special.) This afternoon, in the tuberculosis hospital at the state prison farm, which is located some distance from the main building, Frank Reid, of Columbus, serving a term for murder, severely cut Charles Miller in the abdomen. Miller was sent from Atlanta recently for burglary.

Doctors Hall and Compton, who were attending Leo M. Frank across the hall, were summoned and pronounced that the wound was not necessarily fatal.

The prison officials will not allow an interview with the prisoners, though it is rumored that they were arguing over the Frank case. This has been denied by the officials.

The two men had been serving until Wednesday as stewards in the hospital ward, and were removed by orders of Dr. Compton for disregard of rules.

How Reid got a knife is a mystery, as all the prisoners were searched this morning.

STATE MONEY BILL TO BE CONSIDERED TODAY

Continued From Page One.

gia Agricultural school, at Dahlonega, $26,500, an increase of $5,000.

Maintenance fund for the State Normal school, at Athens, $57,500, an increase of $5,000.

Maintenance fund for the South Georgia Normal school, at Valdosta, $25,000 no increase.

Maintenance for for the Medical school, at Augusta, $30,000, no increase.

Public school fund, $2,600,000, an increase of $50,000.

Appropriations for the Smith-Lever act, for 1916, $25,174; for 1917, $46,174.

Maintenance for the School for the Deaf, at Cave Spring, $45,000, no increase.

The appropriations committee has also recommended the following special appropriations:

To replace burned building of Third District Agricultural school, at Americus, $16,000.

To pay for disbursement of pension funds, $17,000.

For improvements at the state farm and reformatory, $30,000.

For improvements and repairs of the governor's mansion, $1,000.

Quick Ambulance Run Saves Life of Girl Who Sought to Die

A quick run on the part of the Grady hospital ambulance about 8:30 o'clock Thursday night saved the life of Miss Maggie Cowan, who had taken a half bottle of wood alcohol in an effort to commit suicide, at her boarding house, 151 Spring street.

Miss Cowan was rushed to the clinic of the hospital, where immediate attention was given her. She stated that she had tried to commit suicide because she had been in ill health for a long time.

In the room where Miss Cowan made the attempt on her life was found a note asking whoever found her body to break the news of her death, gently to her sister.

Councilmen Who Voted Against Locker Clubs Praised by Methodists

The members of council who voted against licensing locker clubs were commended by the Methodist stewards at a meeting held in the Druid Hills church, Tuesday evening. Dr. J. C. White, of West End, spoke upon the local situation and pointed out many things that the stewards could do to assist those who were endeavoring to rid the city of clubs and saloons. W. S. Witham and R. A. Broyles also made addresses.

The meeting of the stewards was called to order by James L. Mayson, president, and W. P. Bloodworth, secretary. Refreshments were served by the ladies of the church.

MAKE ADVERSE REPORT ON INSURANCE MEASURE

After hearing from a number of prominent insurance men from various parts of the state, the senate committee on insurance last night voted to report adversely the house bill introduced in the senate by Senator Buchanan, providing for an inter-insurers' form of insurance, whereby a number of persons would be authorized to issue a policy without assuming the responsibility now required of the old line companies. The session of the committee lasted for two hours and a half. The vote against the bill was 8 to 3.

The kind of insurance which the advocates of the bill proposed was a sort of Lloyd's insurance, in which a number of Georgia people had become interested. The committee held that it would be unjust discrimination against the old and long-established companies to charge the latter the regular license of $200, at the same time letting the other new insurers pay only $10.

Alberta Goes Dry.

Edmonton, Alberta, July 22.—By a vote of almost two to one the province of Alberta today declared in favor of a proposed liquor act, prohibiting the sale of liquor throughout the province. All cities except Lethbridge went dry. Prohibition will become effective July 1, 1916.

COOK COUNTY LOSES BEFORE COMMITTEE

Large Delegation of Citizens From Berrien County Present at the Hearing.

After a hearing that lasted all yesterday afternoon, the house constitutional amendments committee, Mr. Myrick, of Chatham, chairman, went into executive session and voted that the constitutional amendment introduced in the house for the purpose of creating the new county of Cook do not pass.

This county was to have been named after the late Congressman Phil Cook, father of the present secretary of state.

There were more than one hundred people from Adel, Nashville and Sparks in the three delegations here to fight for and against the proposition. For the Nashville contingent, who strenuously protested the old county being cut, Attorney R. H. Hendrix acted as spokesman. In behalf of the proposed new county Representative John Knight, of Berrien, acted as spokesman. The charges and counter charges between these gentlemen threatened to become unduly heated, but for the fact that Chairman Shelby Myrick declined to permit interruptions at the heated portion of Representative Knight's speech.

Mr. Hendrix denied the assertion made by Mr. Knight that the issue in the last legislative race, when he was elected, was the question of creating Cook county, and declared that the majority of the people of Berrien were opposed to the cut. He said the recommendation by the county commissioners that the new county be made was merely a political trade for votes; that they made the trade with the people of Adel to get their votes, and they got them, but eight out of seventeen men in Berrien county were against it. He denied that the grand jury wanted Cook county created, and submitted affidavits to the committee to show that they didn't.

Mr. Knight in his reply reasserted that he was instructed by the majority of the people to get Cook county created, and, though he personally was against it, he was doing what they wanted. He said if his position was not correct he knew it would be political suicide and he wasn't ready for political death yet. He reviewed the local political fight in Berrien county, but the new county proposition was made an issue in his race against his desire.

The committee was in executive session for some time and reported the Cook county bill with the recommendation that "it do not pass."

Will Discuss Means Of Stamping Out Vice Among Atlanta Blacks

Means of stamping out vice among the negroes of Atlanta and Fulton county will be discussed at a meeting to be held in the Varrick Temple Welfare Mercy home, 176 Hilliard street, Sunday, August 15. Several prominent men of the city have been invited to attend. The meeting will be in charge of Dr. P. Colfax Rameau, pastor of Varrick temple.

CHANGES ARE URGED IN AUTOMOBILE LAW

Graduated Tax, According to Horsepower of Car, Favored at Meeting Thursday.

At the meeting of the house ways and means committee, Mr. Jones, of Coweta, chairman, Thursday afternoon, Phil Cook, secretary of state; John M. Smith and George D. McCutcheon, automobile agents, and Gus Castle, motorcycle agent, the last three representing the Atlanta Automobile and Accessories Association of Atlanta, appeared and strongly favored a bill similar to the Jones bill, as a substitute to the present automobile license tax law, or the Jones bill itself, amended.

The Jones bill was brought out of a subcommittee without recommendation, for discussion, and after the discussion was re-referred to this subcommittee for a recommendation next Tuesday.

Wants Defects Remedied.

Secretary of State Cook declared that he favored some such bill as the Jones bill which would remedy the defects in the present law. Mr. Cook, in fact, was a colaborator with Mr. Jones in drafting the bill, which is a composit of the newest automobile license tax legislation in the several states of the union.

Messrs. Smith, McCutcheon and Castle declared that the Jones bill is the best bill of its sort that they have ever seen, and recommended but few changes in it.

The Jones bill provides for a graduated tax according to the horsepower of a car. The automobile agents suggested that the horsepower upon which this tax is based be standardized.

The Jones bill provides that after a payment of $30 dealers may obtain all licenses needed for demonstration purposes by a payment of $2 each. The automobile agents suggested that agents be required to buy two tags at $10 each and purchase other needed tags at the rate of $2 each. This was regarded with favor by several members of the committee because of the fact that automobile agents have already to pay $250 state license tax and $50 county license tax to do business, besides paying ad valorem tax upon their stock.

The automobile men also suggested that a dealer's tag be differentiated from a regular license tag by color or design.

Graduate License Tax.

They also suggested that the license tax on commercial trucks be graduated, the Jones bill at present providing for a flat tax on such vehicles.

It is likely that the subcommittee will not oppose any of these suggestions.

Mr. Collier, of Stephens, appeared in favor of a bill to repeal the automobile license tax law, which bill was recommended by the committee not to pass.

Mr. Collier made an eloquent plea for the bill on the ground that the automobile is the greatest developer of rural districts that has ever appeared.

The committee recommended that a bill to increase the state tax on pool and billiard rooms from $100 to $250 do pass.

UNITED PROFIT SHARING COUPONS
Are in Each Package
BLOCK'S CRACKERS AND BLOCK'S CANDIES
Pure Fresh Candies and Crackers
And a Premium Coupon Added
Ask For Blocks

No. 10 Silver Leaf Lard 99c
SALT MEAT, lb. 7¾c
Side Meat at 10½c
Best Hams, 15¾c
Sliced Ham, 17½c
CASH GRO. CO. -37- S. Bread

YOU'LL FIND IT AT Kamper's
492-498 Peachtree Street.
PHONE IVY 5000.

Hot Weather Diet For the Children
Extra Fine Grits, lb. 10c
Club House Brand.
Granulated Rice 10c
Hotel Astor Brand.
Roxane Wheat Cereal, pkg 15c
Better Than Cream of Wheat.
Dutch Tea Rusks 10c

Kamper's Iced Cold Watermelons
They are COLD through and through and they stay COLD. The cheapest and best summer dessert. They are priced:
25c--30c--35c

STOMACH OUT OF ORDER
We specialize on health foods. We are southern agents for Battle Creek Health Foods.
We have pure Gluten Flour.
Come and get our assortment.

BASS Island Grape Juice At Special Prices
50c quart bottle 39c
25c pint bottle 21c
65c Catawba, quarts 49c
35c Catawba, pints 21c
IT IS GOOD.

Serve With Salad Block's Wafers

Fancy Red Ripe Tomatoes Big Baskets 1-2 Peck Size 10c
Highs SPECIALS FOR TODAY Friday, July 23
Sliced Bacon Cartons Pound 27c
Sugar Cured HAMS Pound 16½c
Pure Maple SUGAR Unadulterated CAKE 15c
Grape Fruit Heavy and Juicy 4 for 25c
Sweet York State Bartlett Pears Worth 25c Today Can 15c
WHITE CHERRIES Dandy for Salad Heavy Syrup Can 19c
Succotash With Green Lima Beans Can 20c
Toilet Paper 10c Size 5 Rolls 25c Today Only
ELBERTA PEACHES 1-2 Pk. Baskets 20c
Red Cherries For Pies Can 10c
Big Yellow Juicy Lemons 10c Doz.
Silver Leaf LARD "The Best Ever" No. 10 Pails $1.15
Stuffed Mango Peppers 25c Jars Today 19c
Ball Mason Fruit Jars Pints, Dozen 49c Quarts, " 59c Jelly Glasses Dozen 30c
Home-Aid FLOUR "Home Winner" 24 Lb. Bag 95c
Yellow Ripe PINEAPPLES Each 5c Dozen 50c
SHELLED PECANS BUY TODAY Pound 60c
White Crest FLOUR It's Better Bag $1.05
Buy Block's Butterthins Best and Freshest
Tip-Top Bread 5c Per Loaf
Stone's Cakes ---6 Varieties--- 10c

The First Dollar You Save

Will prove the most valuable to you. It is the foundation upon which you can build a great family of dollars owned by you. Start today and it won't be long before you realize that dollars saved means liberty and freedom from servility and submission to other men. The man who has money where he knows he can get it has confidence in himself; he does not fear the present or the future.

Georgia Savings Bank & Trust Co.
Organized 1899

HONOR PAID TO ADAMS AT ROTARIAN MEETING

By Fred Houser.

San Francisco, July 22.—(Special.)—The great international convention of Rotary clubs that has been in session here this week adjourns tomorrow. The delegates will then leave for a series of entertainment through the southern part of the state. It has been the greatest convention in the history of the association—over 1,900 registrations have been recorded.

For the first time Georgia has been given an international officer when Albert S. Adams, of Atlanta, was elected sergeant-at-arms today at the Oakland meeting; Allen D. Albert, of Minneapolis, president, and Robert Cornell, of Houston, Texas, one of the vice presidents.

The attendance trophy cup was won by Cincinnati, which is making a strong bid for the next convention. Ivan E. Allen and H. C Hastings have been in attendance upon the meetings all the week, the former as chairman of the stationery and office supply division

Atlanta's claim for the next national stationers' convention will be presented by Mr. Allen at a special luncheon tomorrow given by the San Francisco stationers to all members of that body now in the city.

The feature of the social entertainments of the week was the elaborate banquet given at the Palace hotel last evening. The feast set a new record for banquets in San Francisco and possibly the greatest of its kind ever held on one floor. Nineteen hundred and nine Rotarians and their friends applauded the prominent speakers who made toasts and nominated the new officers. The hotel handled the enormous crowd with all ease. Here are a few of the items required for the dinner.

One thousand pounds of rolls, 10,000 asparagus tips, 15,000 oysters. There were 26,609 pieces of silverware and 300 waiters attended us. I am leaving for home tonight happier and wiser, but a very tired man.

LOUIE L. RAWSON DIED IN NEW YORK THURSDAY

A telegram announcing the sudden death of Louie L. Rawson, in New York, at 8:30 o'clock yesterday morning, has just been received by friends and relatives of the deceased in Atlanta. The body will be brought here and funeral arrangements will be announced later.

Mr. Rawson held a responsible position with Macey & Co., a large department store of New York. After graduation from Vanderbilt university Mr. Rawson worked in Atlanta as secretary of the Gate City Coffin company. Fifteen years ago he went to New York, where he since lived.

Mr. Rawson is survived by three sisters, Mrs. W. R. Hammond, Mrs. Henry S. Johnson and Mrs. T. P. Westmoreland, all of Atlanta; one prother, Sidney J. Rawson, Red Level, Okla. He was the brother of the late W. C. Rawson, of Atlanta.

BURNS TO DEATH WHILE FEEDING HER CHICKENS

Waycross, Ga., July 22.—(Special.)—Mrs. J. S. Baugh, widow of the late J. S. Baugh, was fatally burned this morning at 5 o'clock and died at 8:30 o'clock. She had started a fire in the kitchen stove, throwing the burning match on the floor. The victim did not know her clothes were on fire until she went in the back yard to feed the chickens.

The wind caused the fire to spread rapidly and before she was aware of her danger, her entire body was a mass of flames.

A peculiar incident with the tragedy is that Mrs. Baugh fell to the ground on the exact spot where her husband dropped dead three years ago, who was also at the time feeding chickens. The funeral will take place tomorrow morning at 10 o'clock.

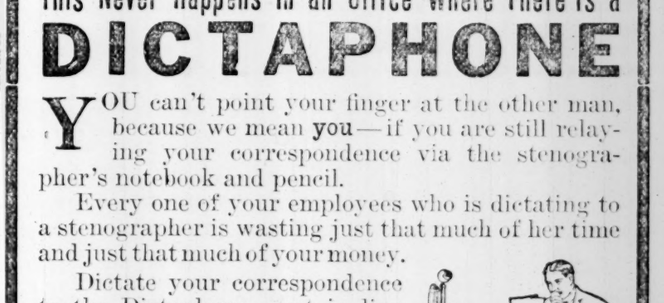

This Never Happens in an Office Where There Is a DICTAPHONE

YOU can't point your finger at the other man, because we mean you—if you are still relaying your correspondence via the stenographer's notebook and pencil.

Every one of your employees who is dictating to a stenographer is wasting just that much of her time and just that much of your money.

Dictate your correspondence to the Dictaphone—get in line with genuine efficiency in business.

Go to it now. Reach for your phone and call the Dictaphone. The number is Ivy 286.

Ask for a copy of "How One Man Saved Money."

THE DICTAPHONE (REGISTERED)
63 N. Pryor Street. Atlanta, Georgia.

For Men of Brains
Cortez CIGARS

The right kind of Cigars made at Key West have the advantage of climatic conditions, Cuban hand work, and low import duties. CORTEZ CIGARS are the right kind.

CORTEZ CIGAR COMPANY
KEY WEST

WAR BOOK COUPON
PRESENTED BY
The Atlanta Constitution
Only One Coupon and 98c
NATIONS AT WAR
By WILLIS J. ABBOT
A $3 Book For 98c
This is a COMPLETE story of the war from the unbiased viewpoint of a large staff of experienced war correspondents and artists covering every strategic point. Printed from large, clear type on enamel paper, 364 pages of heretofore unprinted fact, 20 full pages color plates and 463 uncensored photographs. This is the greatest war story ever attempted.
Read How You May Have It Almost Free
Cut out the above coupon, and present it at this office with the expense amount of 98 cents (which covers the items of the cost of packing, express from the factory, checking, clerk hire and other necessary EXPENSE items), and receive this splendid big book.
MAIL ORDERS—By Parcel Post include EXTRA 15 cents within 150 miles; 17 cents 150 to 300 miles; for greater distances ask your postmaster amount to include for 4 pounds. Books by mail and insured when the extra postage is included. When not included books will be sent by express, charges collect.

PLEA FOR TEACHERS MADE BY GOVERNOR

Tardiness of State in Paying Salaries Under Present System Termed "Well-Nigh a Public Scandal."

Declaring that the tardiness of the state in paying its public school teachers under the present system "seems well-nigh a public scandal," Governor Nat E. Harris, in his second message to the general assembly, delivered to the house and the senate on Thursday morning, urged the general assembly not to "adjourn without attempting to give some relief to this badly neglected portion of the state's employees."

As a remedy for the situation he recommended the passage of a bill which has been introduced in the senate providing for the issue and discount of the governor's warrants drawn against the public school appropriation. Governor Harris states that its constitutionality has been approved by Attorney General Clifford Walker and ex-Attorney General John S. Hart and that the state's fiscal agent, the National Park bank, of New York, has approved of the financial scheme.

Permanent Borrowing Power.

Governor Harris also asks that the borrowing power of the governor, which expires this year, be made permanent.

He asks increased appropriations for the governor's contingent fund, the reward fund, the public building and mansion fund and a small extra appropriation for a stenographer for the governor's office.

An important change suggested by the governor is to make the recommendation of the prison commission final in questions of parole.

Governor Harris also urged upon the general assembly the importance of making an appropriation to continue to retain the services of Mr. Durham, who was employed under the administration of Governor Slaton to investigate and report upon the valuation of the Western and Atlantic railroad. This work is not yet complete. Governor Harris asks that this work be put under the direction of the railroad commission.

Exchange Mansion Site.

A recommendation made by the governor, which is of considerable interest to the Atlanta real estate fraternity is the recommendation of the governor that the governor's mansion be exchanged for a residence site further from the noise and turmoil of the city.

The governor's message is, in part, as follows:

The vast volume of taxes yet uncollected owing to the business stringency will cause a postponement of the payment of many appropriations for a longer period than was expected and may compel a resort to borrowing to meet the more urgent demands. As the authority to exercise this power to borrow money for deficiencies expires at the end of the present year, I most earnestly recommend that the authority be continued by the present legislature at least for the two successive years. It would be better if the action of the general assembly should take the form of a permanent provision so that the power may be available at any time the exigency arises even though the legislature is not in session.

The amount appropriated for the repair of public buildings and service at the mansion and capitol was $26,800 for the present year. About two-thirds of this amount has been used and there is to the credit of this fund only about $9,000.

The present mansion is in a deplorable condition and ought to be either repaired or leased or sold. It is not well fitted for a governor's mansion—the noise is so great that sleep at times is out of the question, as it is located near the junction of two great business and residential streets. The business on the streets increases, and the disturbance multiplies accordingly. I have thought that it would be well to swap the mansion for a house and lot in a quieter locality. This, I have understood, could be done and leave a laree fund over for use in the reduction of the public debt. It would not be well to sell the property if it is intended to keep up a governor's mansion, inasmuch as the constitution requires that all the proceeds of the public property, when sold, shall be applied to the public debt.

The health of the governor's family, to say nothing of the convenience and happiness of himself, is involved in this proposition.

The applications for executive clemency are so numerous that I could wish some relief could be given the executive in respect to the same. While I presume the people would be unwilling to take away entirely the pardoning power from the executive, where it has rested during the 140 years of the commonwealth's existence, yet I do think that it would be better if the recommendations of the prison commission, where there has been an application and a full hearing, could be given more force than belongs to a mere advisory suggestion. Especially is this true as to the granting of paroles. This branch of the business involves almost entirely matters of prison discipline and I would be very glad indeed, if found practicable and constitutional, to have the recommendation of the prison commission in such cases made conclusive.

If the situation is to be continued as at present, then I respectfully suggest that some provison should be made for a pardon and parole secretary to be assigned to the governor's office or that of the prison commission.

Payment of the Teachers.

The trouble with our school finances, it is said, started about the year 1890, when the first significant appropriation was made to the public schools of the state. This appropriation was made payable as at present, during the current year, and the teachers performed the services before the taxes came in which had been levied to meet the appropriation.

This anomalous condition has continued to the present day.

Not a dollar has been paid on the school fund for the current year, yet there is outstanding an appropriation of $2,555,000 in favor of the public schools. The taxes to pay this appropriation, while they can be received at an earlier date, are not demandable until December 20 of the present year. They will not reach the treasury, therefore, till a large portion of the next year is gone.

As a result of this unfortunate condition the teachers work through the largest portion of the scholastic year without a dollar of the state's money being turned over to them to meet the necessities of living. They are, consequently, compelled, in many instances, to borrow or live on the charity of their friends for a large part of the year. No public school system under such circumstances can be expected to reach a very high state of perfection. The handicap of the teachers will prevent the most efficient service.

This state of affairs seems well nigh a public scandal.

To remedy in some respect the situation, the county boards of the various counties, through the superintendents, were authorized by the act of 1910 to borrow money on their apportionment, paying the interest out of the sum appropriated annually to the schools. This interest has amounted to about 6 per cent, and some eighty-five counties have incurred this burden. The state at the same time was borrowing money for temporary uses at 2 per cent per annum. To meet the difficulties and afford the best remedy possible without increasing the taxes and thus piling up a surplus in the treasury during a large part of the year which ought to be in the pockets of the people, a bill has been prepared and introduced in the senate providing for the issue and discount of the governor's warrants drawn against the public school appropriation. This scheme was submitted to the attorney general and to Judge Hart, ex-attorney general, who is now the state tax commissioner, and its constitutionality was approved. It is drawn so as to enable the state to meet the requirements of the regional banks which have a provision in their charter authorizing them to make loans to anticipate the revenue of the state where there are temporary deficiencies.

The act will be tentative and it is believed may furnish a remedy to meet the emergencies, until something better can be originated.

I wrote to the president of the National Park bank of New York, the fiscal agent of the state, enclosing a copy of the bill and asking his opinion as to what bearing it would have upon the credit of the state. The following is his reply:

"Your letter 14th at hand and carefully noted. I fully approve proposition to issue warrants as detailed in bill proposed, and think it will redound to the credit of the state. See no possible criticism from a financial point of view.

(Signed) "RICHARD DELAFIELD,
"President National Park Bank."

I commend the measure to your most careful consideration, as I would be sorry indeed if this legislature should adjourn without attempting to give some relief to this badly neglected portion of the state's employees.

Sport Shoes

Palm Beach and White Canvas

For Your Outing

They're as Important as Your Railroad Ticket.

The substantial comfort feature of the trip that invites you to country lanes and mountain paths, lies in the shoes you tramp in.

These cotton fabric shoes are very cool—flat English lasts, superbly fitted here, assure dependable comfort.

Such investment, timely made, is both physical and financial economy—one you can scarcely go around.

We Have the Styles You'd Prefer--

$3.50, $4 and $5

White Canvas with White Ivory Soles

$5

MUSE'S

COMES TO ATLANTA

J. C. WARDLAW.
New Assistant Superintendent of City Schools.

WARDLAW ELECTED TO HIGH POSITION

Continued From Page One.

ly encouraged in my survey. I shall approach the position with the greatest enthusiasm. There is probably no problem which I shall have to meet here, except on a larger scale, which I have not already come in contact with. I pledge you my best efforts and heartiest support."

CHAMBERS RESOLUTION.

The purpose of Chambers' resolution in abolishing the medical department of the schools is to place the chief and assistant medical examiners and nurses upon the same footing as the teachers.

As arranged in the past there has been one medical examiner employed at the salary of $2,000 per year, who has had general supervision of the health of the students. He has had an assistant, working four hours a day, who was paid $1,200. Under the present method the medical examiner will receive $1,800 per year. This reduction of pay together with the $900 to be paid the three assistants will save the city, Mr. Chambers says, $500 a year.

Six nurses have heretofore been employed for five days a week at an average salary of $850 per year. Mr. Chambers hopes to save the city more than a thousand dollars with five nurses who shall be ready to answer calls whenever they may be needed during the school year.

TEXT OF RESOLUTION.

The Chambers resolution follows:

"Resolved, That beginning with the 1st of August, 1915, that the medical department of the public schools of the city of Atlanta be reorganized on substantially the following basis:

"1. The present department as organized is abolished.

"2. There shall be employed one chief physician who shall be required to give all of his time to the service of the city, subject to the usual rights of vacation, and who shall have general supervision under the board of education and the health officers of the city of Atlanta, and who shall keep an office at a convenient place to properly discharge the duties of chief of the medical department in the department of schools. His salary shall be $1,800 per annum, payable monthly.

"3. There shall be employed from time to time, by the board of education, on the recommendation of the chief medical officer, such assistant physicians, not exceeding three, and whose compensation shall in no event exceed $300 per annum, each to assist such chief medical officer in making examinations of school children and generally carrying on the work of the department.

"4. There shall be employed in this department not exceeding five nurses, who shall work under the chief medical officer, and who shall give their entire time to the work for six days in the week, with the usual vacation allowed the school employees and whose compensation shall be in sums ranging from $50 to $70 per month.

"5. There shall be continued in the negro schools a physician at $150 per annum and a nurse at $300 per annum, as at present.

"6. It shall be the duty of the chief medical officer to work out such form of records and reports as will in the opinion of himself and medical officers in the department of health, be the most conducive to the prevention of the spread of contagious diseases and secure the very best possible results from the examinations and work done by the physicians and the employees in the medical department of the public schools. Such reports shall be kept on file in the office of the department of schools and a copy thereof filed with the health officer of the city of Atlanta."

TEACHERS ELECTED.

The following additional teachers were elected upon the recommendation of Superintendent Landrum: Misses Carlotta Alexander, Lucile Youngblood, Nell McFail, Anne Kleinwachter and Marion Morris. Miss Georgia Crane was elected supernumerary. Miss Morris will teach science and mathematics in the Girls' High school. The schools to which the other teachers will be assigned will be announced at a later meeting of the board.

The appeal made by representatives of the Home for the Friendless asking for the appointment of a teacher there by the board of education was referred to the schools committee of council and the teachers' committee of the board of education after Mayor Woodward voiced the belief that the board had no right to appropriate funds for the employment of such a teacher.

"The city has given the home $3,000 yearly until last year, when they increased this to $3,600," said Mrs. Harrison, secretary of the home. "The county has given the home $4 per month for every child attending. Recently, however, the county commissioners decreased this to $3. This has caused a decrease in our funds of $75 per month. We think that we are asking for no more than is due the home to ask this board to supply a teacher for those children who would otherwise attend the Boulevard or Forrest avenue schools. These schools could ill afford to take these children, were the home to cease operation tomorrow, because many of them often need attention which the ordinary public school could not afford to supply."

GEOGRAPHIES CHANGED.

The selection of a text for a geography which has troubled the board since the European war commenced in August of last year was settled by a vote of seven to three when the Tarr-McMurray geography was selected for the fifth and seventh grades and the Frye geography was ordered to be continued in the fourth and sixth grades for this ensuing year only. Those voting against the suggestion of Superintendent Landrum that a change of books be made this year were: Chairman Guinn, J. L. Key and A. P. Morgan. Those voting in favor of the change were: Dr. J. N. Pierce, W. H. Terrell, Jesse W. Armistead, George F. Eubanks, Aldine Chambers and Dan W. Green. Mayor Woodward was absent when the vote was taken.

"In every appearance at a meeting of the board of education," said Chairman Guinn, "I have supported the suggestions of the superintendent until now. In opposing his suggestion I am casting the most embarrassing vote of my life. I have been attacked as an agent of the book companies by my maligners. They can now go ahead and make the most of it. If this suggestion should come up in April of next year and Superintendent Landrum, if he were superintendent then, should make the same suggestion, I would vote for it. The school children, however, were given last spring a list of books which they supposed would be used this fall. I cannot now go back on this, especially when times are harder than they were a year ago and the old geographies are of far less marketable worth."

"The newspapers are the only sources of geographical facts today," said Mr. Key. "I will not vote for any such textbook when times are so unsettled."

The decision of the board was made in the face of the ruling by the city attorney that when the board did not adopt a text last summer, at the end of the five-year period when the contract for the Frye geography expired the contract for this firm's book was automatically continued for five years. In commenting upon this ruling Mayor Woodward said: "I don't take any stock in such conclusions." In this he was seconded by all the members present.

WILL CHANGE EDITIONS.

As now arranged the students of the fourth grade, who are beginning the study of geography, and those of the sixth grade, who are commencing the study of the advanced geography, will commence the study of the Tarr-McMurray geography this fall. Those of the fifth and seventh grades will continue the study of the Frye geography for this year only. The superintendent was empowered to close a contract with the Tarr-McMurray company for the coming four years. In the event the war comes to a close within the four years, students holding editions of this book printed before that time may exchange them for those more up-to-date.

A delegation from the third ward presented a petition signed by more than 500 names requesting the board to return Miss Morgan to the principalship of the W. F. Slaton school. Miss Morgan was recently transferred to a place on the faculty of the Georgia avenue school. Chairman Guinn refused the wish of the delegation, telling them that they had conferred a great compliment upon Miss Morgan, but that the board had taken its action for reasons of discipline and expediency and that this action could not be revoked upon a petition. He pointed out that in the event they recognized the petition that a precedent would be established causing much unnecessary trouble in the future.

A resolution by W. H. Terrell asking the mayor and general council to memorialize the general assembly to raise the city tax rate to $1.50 on each $100 through an amendment to the city's charter that an income might be assured for the support of the various departmental needs, was tabled.

KILL AMENDMENT TO NEW TAX LAW

Continued From Page One.

day that in his county there is a man who lends money to the amount of $100,000 and pays no taxes. Is that right? That's the fellow we want; we can get you bankers later."

Senator Persons then stated that if his bill was defeated in the committee he would carry the fight no further. "Perhaps some of the bill's friends will, but I won't."

Senator John D. Walker, of the twentieth, then spoke against the Persons amendment. He said that he objected to the bill because it was "unjust, unfair and unequal." "We allow farmers to return their lands at 25 per cent value," continued Senator Walker. "Land is not returned at anything like its real value. If you are going to say that the banker and the moneylender must pay for every pound of flesh, you will have to tax the farmer for the full value of his land and his implements. The money interests in Georgia right now are paying more in proportion than are the land interests. Let's take whole hog or none. Let's not single out the banker or the money-lender. If you tax one class, tax both. Then that will be just and I will support the bill.

"Principle Is Right."

"This legislation is founded on the right principle, but it doesn't go far enough and we are not ready for it. If you get to work and tax this invisible property to its full value and tax farm land and farm implements at full value, then I'll agree with you, and the tax rate will be about two mills."

Senator Moon spoke in favor of the Persons amendment, saying that there is no way on earth now to find this "invisible" property.

Senator Minter opposed the bill.

By the vote of 8 to 4, the bill will be reported not to pass.

It is generally conceded now that this action ends attempts to amend the present equalization tax law. President Persons has announced that he will not carry his fight further. Apparently the upper house of the legislature, at least, is willing to let the law have a longer and more thorough trial before tampering with the act.

DICKEY ELECTED HEAD OF MASONS' ANNUITY

John R. Dickey was elected president of the Masons' Annuity of Atlanta, Ga., at the close of the biennial session of the supreme lodge, held in the auditorium of the Atlanta Medical college yesterday.

The other officers are: Thomas Jeffries, vice president, and R. E. Edwards, Douglasville, secretary. The board of directors is composed of James L. Mayson and Charles Nunnally, both of Atlanta; O. L. McKay, Meridian, Miss.; Judge D. A. Green, Birmingham, Ala., and Samuel Wolfe, New Orleans.

STATE COTTON GINNERS WILL ORGANIZE TODAY

The Georgia Cotton Ginners' association will be organized today by Velgh Cockrum, president of the National Cotton Ginners' association, who will attend a meeting of ginners in the Ansley hotel. Mr. Cockrum, who has recently visited every cotton producing state in the south, believes that the 1915 cotton crop will be the shortest in the last decade.

GETTING IN LINE ON GREAT PRODUCT

Druggist Lazar Left New Orleans for Birmingham and Met Vitalitas Surprise.

Druggist L. L. Lazar, of Birmingham, who states that he has been in the drug business for the past ten years in New Orleans; Magnolia, Miss., and in Birmingham, Ala., says:

"Being a druggist and in that business to serve the public, I will get in line with other druggists and give you a statement concerning Vitalitas. I personally know of some remarkable results obtained from taking it in New Orleans, and, to my surprise, when I arrived in Birmingham all I could hear from friends and acquaintances was Vitalitas for this and Vitalitas for that. In every case I heard nothing but praise."

Not only people of Birmingham and New Orleans, with whom Druggist Lazar has come in contact, are praising Vitalitas, but the same is true in cities and towns throughout the entire south. It is bringing new health and strength to thousands of sufferers daily. It is Nature's greatest tonic and corrective, and it is free of habit-forming drugs or any harmful ingredients of any kind. For indigestion, rheumatism, nervous debility and ills generally of stomach, liver, kidneys, bowels and blood, Vitalitas will be found wonderfully effective.

See the display and sample Vitalitas at Jacobs' Pharmacy, 23 Whitehall St., or write there for information.—(adv.)

Chamberlin-Johnson-DuBose Co.
Atlanta New York Paris

Sales for Today and Saturday in the Junior Department (Third Floor)

Bring Some of the Season's Best Economies

They are scheduled for Friday—and the half-day Saturday. But what reasons would permit a thrifty mother from availing herself of the first opportunity to share in such savings?

$6.50 Peter Thompson Suits, $4.50

For Juniors. Peter Thompson and the Mar-hof Suits so much liked by college girls.

They are of khaki and blue and white galatea. Undoubtedly they are the costume for young women who are going on camps or to the mountains.

Others of these same styles of white gabardine and white and navy linen that were $10.00, are $6.50.

Who Will Get Them?

Ten Lovely Afternoon and Evening Dresses for Juniors; were $17.50 to $25.00, at $9.75

White nets and organdies and satins that speak distinction in every graceful line, every bit of soft, fluffy lace. Indescribably charming; all different.

Who will get them, now that there are but ten and that they are $9.75, instead of $17.50 to $25.00?

Girls' Dresses That Were $6.50 to $12.50 Now $3.95

Sizes six to fourteen years.

We said girls' dresses—there are even a few colored linen suits. But for the greater part—here are charming white dresses of batistes and voiles, and white linen dresses and colored linen dresses and flowered voile dresses, all bearing the unmistakable marks of this season's approved fashions.

An opportunity.

Girls' $5.00 and $6.50 Wash Dresses, $2.95

Sizes six to fourteen years.

"Plaidy" ginghams and soft, silky, imported madras and flowered and figured voiles; these in white and colors. No mistaking their value.

Boys' Russian Suits 39c

Originally they were $1.00 and $1.50, but that was when the size assortment was complete—now there are sizes two and two and one-half years only. Ginghams.

Boys' and Girls' Rompers 50c

They were $1.00 before we launched the clearaway. Picnic style and the regulation crepe affairs in blue and pink. Buy a half dozen of 'em.

Prices Halved on Children's White Dresses

Sizes two to six years.

Sheer white fabrics; some fashioned with high waist line; some long-waisted. Every one made pretty, with either a bit of lace or embroidery.

Were $1.50, now 75c. Were $4.00, now $2.00.
Were $2.50, now $1.25. Were $6.00, now $3.00.
Were $3.50, now $1.75. Were $8.00, now $4.00.

Chamberlin-Johnson-DuBose Co.

Beat the Tire Game with Empire REDS

They have the bounce and stamina of tough, springy, new rubber and they keep it. Our vulcanizing process turns this rubber into a wear-and-friction-reducing tire and makes it RED.

Empire Tires RED WEAR LONGEST

No chemical is on the job to dry and crack Empire REDS—no rubber junk can be used in making Empire REDS. And they don't give up the ghost till you get 100% value. We sell you on that basis. Investigate.

See them at your dealer's

EMPIRE RUBBER & TIRE CO.
Atlanta Branch:
35 Auburn Avenue
Factory and Home Office: TRENTON, N. J.
Makers of "Peerless" Red Rubber Inner Tubes

Chamberlin-Johnson-DuBose Co. Atlanta New York Paris **Chamberlin-Johnson-DuBose Co.**

A Wonderful Sale in the Bazaar

Things for the Home--Artistic Lamps and Lamp Shades--Sheffield and Quadruple Plate, Nickel Ware, Serving Trays, Bric-a-Brac To Be Cleared Away at Savings That Average Half

Yes, there's a why back of this sale.

A why that permeates and dominates this store. **We will clear up stocks at regular intervals,** regardless of how artistic and beautiful may be the merchandise that must fall.

This is Clearaway time for the Bazaar—and beautiful things for the home **go.** They go at prices doubtless beyond the dreams of the homekeeper—just read on to the end—yes, read on.

Take the lamps and the lamp shades; the quantities and the prices ordinarily would hold Atlanta's attention by themselves. The same is true of the Sheffield plate.

But we have put them all and other and other things together for an incomparable day of values.

True, things are not **perfectly** fresh, but—well, **see.** Even this list—it is only a partial list—does not tell the whole, great story.

The selling starts with the opening of the store.

Lamps

$65.00	Large library lamp, gold bronze yellow silk panels	$25.00
32.50	Large art pottery lamp	12.50
37.50	Bronze and glass floor lamp, concealed lights	16.50
19.50	Mahogany floor lamp stand	10.00
22.50	Mahogany floor lamp stand	12.50
27.50	Bronze and glass floor lamp	12.50
27.50	Green bronze double reading lamp, Tiffany glass shades	16.50
24.50	Bronze newel post figure with torch	10.00
24.00	Bronze and glass luminor	12.00
27.50	Large art glass library lamp	14.50
21.00	Copper floor reading lamp	12.50
27.50	Bronze and glass luminor	12.50
12.50	Japanese lacquer lamps	6.50
15.00	Low globe lamp, concealed light	7.50
12.50	Brass lamp stand	5.00
12.50	Art pottery desk lamp	5.00
16.50	Silver lamp stand, carved wood	7.50
14.50	Bronze vase lamp and shade	7.50
14.50	White and gold lamp stand	6.50
8.50	Bronze lamp, cretonne shade	3.50
7.50	Bronze lamp, cretonne shade	2.50
5.00	Brass desk lamp	2.50
8.00	White enamel lamp stand	2.50
6.00	White enamel lamp stand	1.75
6.50	Reading lamps, green shade	3.25

Lamp Shades

$17.50	Rose Japanese silk shade	$ 8.50
12.50	Yellow Japanese silk shade	5.00
19.50	Large French print shade	5.00
24.00	Large old gold silk shade	12.00
17.50	Large old rose silk shade	8.50
11.50	Japanese embroidered shade	5.00
10.00	Large silk shades	5.00
9.50	White and pink cretonne shade	4.50
7.50	Cretonne shades	$2.50 and 3.50
5.00	Silk and cretonne shades	$1.50 and 2.50

Lamp Shades

6.50	Chintz and silk shades	$1.50 to $ 3.00
3.50	Silk and cretonne shades	1.50
2.50	Small silk and chintz shades	75c and 1.00
1.50 and $2.00	small shades	25c to .75

Sheffield Plate

$16.50	Rail tray, engraved, 16 in.	$ 9.00
18.00	Rail tray, engraved, 17 in.	9.50
24.50	Rail tray, engraved, 18 in.	12.50
27.50	Platter with feet, engraved, 21 in.	14.50
21.50	Platter with feet, engraved, 18 in.	11.50
21.00	Well and tree platter, grape, 21 in.	12.50
18.50	Well and tree platter, thread, 18 in.	9.50
16.00	Platter, plain thread, engraved, 19 in.	9.00
14.00	Platter, plain thread, 17 in.	8.00
15.00	Chop dish, footed, engraved, 14 in.	7.50
17.50	Asparagus dish, rack and sauce boat	6.50
10.00	Chop dish, open border, thread, 14 in.	5.00
6.50	Sandwich platters	3.00
8.50	Vases, plain, 12 in.	4.50
5.00	Double relish dishes	2.50
3.00	Lemon dishes	1.50
24.00	Large double vegetable dishes	12.50
13.50	Double vegetable dishes	6.50
5.00	Tea caddy, plain	2.50
5.00	Sugar sifter, plain	2.50
10.00	Roll tray, thread	4.50
9.50	Fruit basket	4.50
19.50	Coffee pot, grape pattern	10.00
15.00	Sugar and cream, grape pattern	7.50
6.50	Crumb tray and scrape	3.50
5.00	Sugar and cream combination	2.50

Quadruple Plate

$14.50	Tea tray, plain, 20 in.	$7.50
11.50	Candelabra, 5 lights	6.50
9.50	Candelabra, 5 lights	4.50

Quadruple Plate

4.50	Candlesticks	2.50
5.00	Sugar and cream sets	2.50
6.50	Gravy boat	3.50
7.50	Tea pot, plain	3.50
5.00	Coffee pot, 3 in.	3.00
2.50	Drinking cups	1.00
3.00	Shaving stand	1.50
5.00	Vase	2.50
.75	Card trays (light plate)	.25
.50	Loaf Sugar racks (light plate)	.25

Nickel Ware

$15.00	Electric chafing dish	$7.50
5.00	Electric hot plate stone	3.00
7.00 and $7.50	chafing dishes	4.50
6.50	Coffee machines, alcohol	3.50
5.00	Steak plank, nickel frame	2.50
7.00	Tea kettle, alcohol	3.50
1.00	Nickel serving trays, heavy	.50

Jardinieres, Bric-a-Brac

$ 2.00 and $3.00	Art pottery jardinieres	$ 1.00
8.50	Jardinieres with pedestal	3.00
34.50	Large jardiniere and stand	10.00
19.50	Fern dish, repaired	3.50
5.00	Pottery jardinieres	2.00
5.00	Smoking stands	2.00
22.50	Large Teplitz vase	12.50
7.50	White and gold fern dish	2.50
1.50 to $4.00	vases	50c to 1.50

Serving Trays

$2.50	Large trays, cretonne under glass, imitation mahogany frames,	50c and $ .75
1.50	Wicker and cretonne trays	.50
1.75	Wicker roll trays	.50
1.00	Wicker, tile bottom, roll trays	.25
5.75	Long mahogany drink trays	2.50
6.50	Large golden oak tray	3.00
6.50	Chinese Mandarin tray	3.00
3.50	Japanese lacquer trays	1.50

Chamberlin-Johnson-DuBose Company

Society

Benefit Dance.

The ladies of St. Anthony's Guild will give a dance at the West End Dancing academy, on Lee street, Tuesday evening, July 27, at 8:30 o'clock. The patronage of the public is solicited. The chaperons are Mr. and Mrs. J. C. Gavan, Mr. and Mrs. J. W. Masseling and Mr. and Mrs. Fritz Wagener.

Saturday Tea-Dance.

The tea-dance at the Druid Hills Golf club Saturday afternoon will be from 5:30 o'clock until 7:30 o'clock.

The "Movie" Contest.

Letters from children who have been enjoying the pictures shown at the Grand theater on Saturday mornings, have been pouring into the contest judges, at 56 Moreland avenue, from all quarters of the city.

The prize, which is a beautiful toy automobile, and is on view in the lobby of the Grand theater, will be awarded to the child sending in the best letter on "Children's Movies—Why I Like Them and Want Them to Stay in Atlanta." Any child up to 16 years of age is eligible to this contest; the only rules are that the name, address and age of each contestant be written plainly at the top of the letter, and all letters must be in by Saturday, July 31, as the contest closes on that date. The automobile will be awarded on the following Saturday, at the usual morning performance at the Grand.

The children's pictures shown at the Grand each week are especially censored by a censorship committee, under the auspices of the Atlanta Woman's club, and the enthusiastic attendance of the little ones has been very gratifying to the committee.

Many excellent letters from Atlanta children have already been received by the contest judges and the committee wishes to announce to children who have not yet entered the contest that they will have ample opportunity of winning this toy automobile by sending in their letters to the judges, at No. 66 Moreland avenue, before July 31, when the contest closes.

Ice Cream Festival.

The parsonage committee of St. John's M. E. church will give an ice cream party Friday, July 23, from 4 to 10 p. m., corner S. Pryor and Bass streets. Admission 10 cents.

Terpsichorean Club.

The Terpsichorean club will have as their honor guests Friday morning, Miss Gladys Anderson and Miss Allison Smith, of Birmingham, Ala. The chaperons for the evening will be as follows:

Dr. and Mrs. William Zirkle, Mr. and Mrs. Sam Gibs, Mr. and Mrs. E. A. Green, Mr. and Mrs. A. E. Everett, Mr. and Mrs. Cunningham, Mr. and Mrs. Baird, Mr. and Mrs. Moore.

Miss Amorous Entertains.

Miss Emma Kate Amorous was hostess yesterday at a beautiful luncheon of the Piedmont Driving club, when sixteen young women were her guests.

Miss Katherine Hagan, of Richmond, who is visiting Miss Marie Ridley, and Miss Frances Rowland, of New York, who is visiting Miss Bessie Jones, were guests of honor.

The luncheon table decoration was elaborate in yellow, the centerpiece a basket of garden flowers. The hand-painted place cards were a design in yellow flowers, and pretty details in the service of an elegant luncheon, continued the prevailing yellow.

Miss Amorous wore a smart white crepe de chine gown with a black picture hat.

Miss Rowland wore a lacy lingerie gown with a flesh-colored net hat having finish in old blue. Miss Jones wore a white net gown and a black tulle hat trimmed with Paradise.

Miss Hagan's becoming costume was a white crepe de chine gown with a black tulle hat, and Miss Ridley wore white taffeta, her tulle hat in purple shades.

Georgians at White Sulphur

White Sulphur Springs, Ga., July 22. The following guests registered at the hotel this week: Mr. and Mrs. Sam Slicer, Mr. and Mrs. Frank Orme and children, Mr. T. W. Davis, Mrs. Ben Mattingly and children, all from Atlanta, Ga.; Mr. and Mrs. Tom Brumby and children, Marietta, Ga.; Mr. and Mrs. M. L. Rhodes, Misses Ora and Ollie Rhodes, Mr. R. K. Rhodes, Jacksonville, Fla.; Mr. C. R. Shaw, Quincy, Fla.; Mrs. Emmett Mitchell and children, Mrs. Carrie Lathrop, of Thomasville, Ga.; Mr. and Mrs. Wilbur Oglesby, Mr. J. W. Oglesby, Quitman, Ga.; Mrs. T. C. Black, Misses Cathleen and Betty Black, of Gainesville, Ga.; Mrs. M. N. Snow and daughter, Atlanta, Ga.; Mrs. C. M. Wright, Miss Nita Lovelace, of Birmingham, Ala.; Mrs. K. J. Phillips, of Gainesville, Fla.; Mrs. J. D. Wing, Savannah, Ga.; Miss Ruth Wing, Atlanta, Ga.; Mr. and Mrs. J. F. Pittman and son, Thomasville, Ga.; Mr. J. D. Wing, Atlanta, Ga.

A cabaret dinner for Tuesday night will assemble about forty couples.

MEETINGS

Atlanta chapter, No. 57, Order Eastern Star, will hold its regular meeting this evening, (July 23), at 8 o'clock, in Masonic temple. All duly qualified members of sister chapters most cordially invited to be present. A musical program has been arranged by Mrs. Elizabeth Robinson, chairman of entertainment committee. Refreshments will be served.

SOCIAL ITEMS

Mrs. Howard Crumley was called to Nova Scotia last week by the illness of her daughter, Miss Julia Crumley, who, with Miss Annabel Wood, is spending the summer there.

•••

Mrs. J. C. Beam has returned rom Texas.

•••

Miss Jennie Mobley has returned from Toledo and Chicago.

•••

Mrs. J. O. Hardwick entertained her sewing club at a spend-the-day party yesterday at her home in West End.

•••

Mrs. C. N. Harris and little daughter, Margaret, have returned to Oklahoma City, after a visit with Mr. and Mrs. H. Clay Moore, at East Lake.

•••

Mr. and Mrs. Hugh Dorsey have sold their home on Sixteenth street and they will go to Lavonia, Ga., next week for a short visit with Dr. and Mrs. Yow.

•••

Mr. and Mrs. Henry Harris and two sons of Louisville, Ky., are the guests of Mr. and Mrs. H. Clay Moore, at East Lake.

•••

Mrs. A. J. Merrill has returned home after spending some time in New York and New Jersey.

•••

Mrs. Henry H. Tucker has arrived in Atlanta via New York city, terminating the trip which began with her attendance early in May on the national convention of the Y. W. M. A., at San Francisco. Her itinerary included stopovers in Salt Lake City, Yellowstone National pank, Denver and other prominent places.

•••

Mr. F. A. Merrill, of Athens, who has been teaching in the summer school at University of Tennessee, and Mrs. Merrill will spend part of next week in Atlanta en route home.

•••

Mrs. A. F. Hallman and Misses Margaret, Susie and Marcella Hallman leave next week for Flat Rock, N. C.

•••

Miss Mirion Wilkinson, of Valdosta, who is taking a course of study at Columbia university, will visit in Atlanta en route home in August.

•••

Mrs. Willis Jones and Willis, Jr., have returned from Atlantic City. rMs. L. S. Huntley, who was with Mrs. Jones at Atlantic City, has joined Mrs. Mitchell King at Biltmore, N. C., where Mrs. King has a summer home, and they will remain there until September.

•••

The dinner-dance on the Capital City club roof will be a bright event of tonight.

•••

Mrs. E. V. Carter continues very ill at her home in West End.

•••

Mr. and Mrs. Joseph N. Moody are at Tate Spring.

•••

Mr. J. E. C. Pedder has gone to join Mrs. Pedder in California, and they will be in the west six weeks.

•••

Mr. and Mrs. Homer A. McAfee announce the birth of a daughter, July 20, who has been named for her mother, Mec Young.

•••

Mr. and Mrs. A. L. Tidwell, Mrs. John O. Lewis, Mrs. Charles Cater and John McCall Cater, of Quitman, who are touring Georgia in Mr. Tidwell's car, spent a few days in Atlanta, the guests of relatives. They left Thursday for Athens.

•••

Mrs. Z. I. Fitzpatrick, of Thomasville, president of the Federation of Women's Clubs, is spending a few days at the Piedmont. She is being informally entertained by the club women during her visit.

•••

Mr. and Mrs. E. A. Bancker, Jr., and son, Ernest, motored to Summerville Monday, where Misses Mattie Williams and Elizabeth Bancker are visiting relatives Mr. Bancker and family will return Saturday, accompanied by Mrs. Charles N. Garrett, of Summerville.

•••

The Terpsichorean club will hold its usual semi-monthly dance Friday evening at 9 o'clock at the Vesper hall, corner Peachtree and Third streets. An unusually good time is expected, and all members are urged to be present.

•••

Mr. and Mrs. George R. Irwin and daughters are the guests of Judge and Mrs. Beverly Evans.

•••

Mrs. M. P. Broughton, of Madison, Ga., is at the Georgian Terrace.

•••

Miss Penelope Clarke, after spending three weeks in New York, is now at Barnstable, Mass., the guest of Mrs. T. S. Lewis and family.

•••

Mr. and Mrs. Robert O'Donnelly have returned from the mountains of North Carolina.

•••

An enjoyable event of last night was the informal dinner-dance at the East Lake country house of the Athletic club.

REDUCED MEMBERSHIP COMMISSIONERS LIKELY

Rome, Ga., July 22.—(Special.)—A lively political fight is in prospect for the early fall as the result of a bill now before the Georgia legislature to abolish the present board of county commissioners. Despite the opposition of friends of the present board, the legislature will doubtless pass the bill, since all three representatives from Floyd favor it.

The question will be submitted to a vote of the people within thirty days after it is passed, and if a majority of them vote in favor of the bill the ordinary will take charge of the county's affairs and conduct them until a special election can be called to choose a new board of county commissioners, consisting of three members, instead of six, as at present.

INCREASED SALARY FOR JUDGE SOUGHT

Rome, Ga., July 22.—(Special.)—A bill to increase the salary of the judge of the city court of Floyd county from $1,500 to $2,000 is now pending in the house of representatives, and is meeting with lively local opposition. The act, if it passes, will give the increase in salary to W. J. Nunnally, who will take office as city court judge in October.

Last year a bill was introduced increasing the salary to $3,000. There was considerable public discussion and criticism of the representative for attempting to introduce a measure that would operate to his individual benefit, and he withdrew the bill at that time.

Thomas County Masons Meet.

Thomasville, Ga., July 22.—(Special.) The Thomas county Masonic convention which met yesterday with the Coolidge lodge was greatly enjoyed by the large number of Masons in attendance from all of the various lodges throughout the county. The speech of welcome was made by the Rev. Harvey Wages, and other short talks were made by visitors from the different lodges.

The chief feature of the convention was the address of Congressman Frank Park, whose subject, "Masonry Exposed," was treated in an able manner.

After a big picnic dinner there was work during the afternoon in the various degrees.

Chattooga Masons Meet.

Rome, Ga., July 22.—(Special.)—The Chattooga county Masonic convention was in session today at Summerville. J. M. Rose, worshipful master, was in charge of the proceedings. A large delegation from Rome attended and were on the program. Among those who made addresses were Past Grand Master Max Meyerhardt, Captain J. C. Printup, Rev. E. A. Osborne and Rev. A. D. Echols.

CITY HALL GOSSIP

BY A. CLOYD GILL

Another Crematory Protest.

Mayor Woodward Thursday received a communication from R. T. Pace, superintendent of the Terminal station, in which he registered a protest against the odors from the garbage at the crematory. He declared it to be a nuisance to employees at the station and to the public in general. The mayor said he was powerless to take any action in the case since it is tied up in the courts. The Pace letter has been transmitted to Judge Newman, who is now sitting in the crematory case at his summer home in North Carolina.

Councilmen Absent.

Several of the most active members of general council were absent from the special meeting Thursday afternoon, but it was explained that they were out of the city enjoying their vacations. Alderman C. H. Kelley is in Hot Springs, Ark., taking treatment for rheumatism which he has suffered since he dislocated a shoulder several weeks ago; Councilman J. N. Renfroe is away on a month's vacation in the west and Councilman George Freeman, of the third, is visiting several of the large cities of the north and east on personal business and to study the park systems of those cities.

Dearth of Monkeys.

Park Manager Joe Cochran is considerably agitated over the European war, for he says the Grant park zoo will within a short time lose its monkeys that have been one of the best features of the department. Mr. Cochran, who has made a careful study of monkeys, says that the "Rhesus" monkey, which is used to stock parks of this country and is at Grant park, dies young. These monkeys are bought from dealers in those countries now engaged in the great war. He has received letters from monkey dealers in various sections in which they say they will be unable to supply any of the little animals.

To Protect Firemen.

Chief Bill Cody has begun the inauguration of many new features in the fire department looking toward the safety and comfort of the firemen in fighting fires and one of the first steps will be to provide several smoke protectors to be used by the men in entering buildings filled with smoke and steam. Another feature he hopes to add is a pulmotor to resuscitate firemen and occupants removed from burning buildings. Such an apparatus can be purchased for about $300. Chief Cody, discussing the pulmotor, said that he was familiar with a case in Kansas City where a woman and her child were resusitated after being brought out of a burning building and given up for dead.

Hillyer Started Cistern System.

Judge George Hillyer, now a member of the railroad commission, but many years ago prominent in the city government of Atlanta, has given his hearty approval of the steps being taken by Chief Cody, of the fire department, to repair and refill the system of underground cisterns installed years ago for emergency cases in fighting fires. Judge Hillyer first conceived the idea for Atlanta and it was through his efforts that the system was installed. Recently he addressed a communication to the city construction department calling their attention to the cisterns and advising that they be properly looked after.

Peacock Wants Full Term.

Councilman A. T. Peacock, of the tenth ward, formally announced his candidacy Thursday for election next fall to a full term of two years in general council. Mr. Peacock, who is a professor at Georgia Tech, was chosen by general council two months ago to fill the unexpired term of Councilman C. C. Mason. Council at that time received a petition from residents of the tenth ward urging his election. The paper contained more than 400 signatures. It is said that Mr. Peacock will have no opposition.

Drainage Association Is Being Organized For Clarke and Oconee

Athens, Ga., July 22.—(Special.)—County Farm Demonstrator Woodruff, whose territory is Clarke and Oconee counties, is organizing a drainage association under the law of 1911, which provides for such schemes. It is proposed to float $60,000 in bonds to reclaim several thousand acres on three creeks of the county.

It is conservatively estimated that 150,000 bushels of corn will be made the first year on this land. It is believed that the cost of the drainage will be cleared in the first two years at the outside, besides the increased valuation of the land and the healthfulness of the creek bottom areas.

Similar bonded drainage schemes have been carried through in Jackson, Gwinnett and Walton counties, the Big Haynes creek area in Walton paying all expenses the first year. A bond issue of $90,000 was validated for a drainage plan for Banks county last week.

REV. J. P. CHATFIELD MADE PRESIDING ELDER

Dawson, Ga., July 22.—(Special.)—Bishop John C. Kilgore announces the appointment of Rev. J. P. Chatfield as presiding elder of the Columbus district to succeed Dr. A. M. Williams, deceased.

Rev. Mr. Chatfield is just closing a four-year pastorate at Camilla, and has been secretary of education for the South Georgia conference for two years.

HIS $55 BUSINESS COURSE EARNS $4,000

Mr. Baer's Investment of $55 Has Already Made Him $4,000 the First Three Years.

Business Education pays.

A young man or a young woman is not wanted in the Business World these days if he or she has not previously obtained a thorough Business Education.

Mr. Baer, who has been holding a good position in Middle Georgia for the past three years, paid a social call a day or two ago upon Messrs. Briscoe and Arnold, managers of the Southern Shorthand and Business University, of this city, and he was very enthusiastic over his success since leaving the old school.

"My investment of $55 in a scholarship in the good old 'Southern' has made me $4,000 since I finished my course just three years ago," said Mr. Baer. "Business Education is the quickest and best way to Business Success."

And Mr. Baer is right. There's no trouble to secure good positions if those applying have received a thorough Business Training at a high-grade Business School, and it's easy to find the high-grade school, if inquiry is made among the prominent merchants and bankers of Atlanta.—Advertisement.

Artistry of Prisoners Lends Beauty to Gray Background of Pen

Many Flower Beds Make Picture Spot of Lawn at the Federal Prison and All at Cost of $4.70.

A group of inmates of the federal prison, one of whom was a landscape gardener before his sentence, another a florist and others garden laborers, have designed and perfected a beautiful group of floral designs, transforming the lawns which surround the penitentiary buildings into a veritable picture spot.

As men go by numbers in the federal prison, and their identities are lost when they enter its doors, the names of the garden craftsmen will probably never be known to the world, but their prison handiwork will stand as a lasting tribute to their labors.

A huge key, the symbol of imprisonmen, formed of daisies, jessamines and daffodils, as well as other flowers, reposes in the center of the eastern expanse of closely cropped lawn. It is flanked by smaller designs in the shape of stars and other intricate models. On the adjoining expanse the huge letters "U. S. P." lie in the midst of other flower beds, alive with a multitude of blooms, while all over the extensive lawn flower designs form a colorful vista that relieves the sordidness of the gray walls and grim towers that loom up in the background.

The entire landscape cost only $4.70—the price of the seed material.

CAMPBELL ROBBED BY HOLD-UP MEN

Masked men held up at the point of pistols and robbed F. A. Campbell, at the corner of Angier avenue and Bedford place, shortly after midnight Thursday morning, as Mr. Campbell was proceeding to his home at 71 Angier avenue. The robbers secured $50 in money and a gold watch.

Call Officers Austin and McWilliams rushed to Mr. Campbell's aid from police headquarters in answer to his police alarm. They searched with Mr. Campbell closely the vicinity of the robbery, and recovered a $1 bill, a pocket knife, and some valuable papers, which, it is believed, the robbers dropped in their flight. All of the recovered articles belonged to Mr. Campbell.

Typhus Under Control.

Washington, July 22.—The American vice consul at Belgrade reported today that the typhus epidemic in Serbia and Montenegro is under control, while other infectious diseases continue to decrease rapidly.

UNITED PROFIT SHARING COUPONS
Are In Each Package
BLOCK'S CRACKERS AND BLOCK'S CANDIES
Pure Fresh Candies and Crackers
And a Premium Coupon Added
Ask For Blocks

Loin Steak 20c lb.
Chelena Market Co.
Specialist of Home Products
40 Peachtree (FIVE POINTS) 64 N. Pryor

EDUCATIONAL

Shorter College
ROME, GA.
Possesses Every Requirement For the Education of Young Women.
Unusually well constructed new buildings, re-enforced concrete, absolutely fire-proof. Each room connected with a study and private bath; 200 acres of beautiful campus, situated along the Coosa river in the bracing climate of the Blue Ridge.; 15 units required for entrance. Efficient faculty.
Courses, full Literary, leading to A. B. Degree; Music, Art, Expression, Domestic Science, Physical Culture. General broadening influence in an atmosphere of culture and refinement. For illustrated catalog, address,
A. W. Van Hoose, LL. D., President, ROME, GA.

CRICHTON-SHUMAKER Business College
Established 1835
Corner S. Pryor and Hunter Sts., Atlanta, Ga.
$10 MONTHLY FOR TUITION. Class rooms equipped with every modern convenience.
INDIVIDUAL INSTRUCTION given by the proprietors in person. Catalogue Free.

Great Specials
Steamer Trunks
TRUE VALUES
Fiber-covered, $7.00 to $25
Canvas-covered Steamer Trunks $3.50 to $10
Matting Bags, 50c to $5.00
Direct From Factory to You
20% to 40% LESS Regular Prices
ROUNTREE'S
W. Z. TURNER, Mgr.
77 Whitehall Street

WASHINGTON SEMINARY
1374 PEACHTREE ROAD - - - - - ATLANTA
THE SOUTH'S MOST BEAUTIFUL SCHOOL
DISTINCTIVE FEATURES:
1. Boarding Department limited. $100,000.00 in Grounds and Buildings.
2. New School Building, modern in equipment, with provision for open-air class-rooms.
3. Courses in Domestic Science and Physical Training a part of regular curriculum.
4. Departments: Kindergarten, Primary, Academic, College-Preparatory, Music, Art, Expression.
Thirty-eighth Session begins SEPTEMBER 16, 1915.
Write for illustrated catalogue Box "C" L. D. and EMMA B. SCOTT, Principals.

AGNES SCOTT COLLEGE
FOR WOMEN
DECATUR (6 Miles From Atlanta) GEORGIA
Letters Philosophy
Science Home Economics
No Preparatory Department
Dormitory Capacity Limited to 300
For Catalog and Bulletin of Views, Address the President
F. H. GAINES, D. D., LL. D.

Queen Quality SHOE DEP'T
"The Newest of the New"
White Canvas Opera

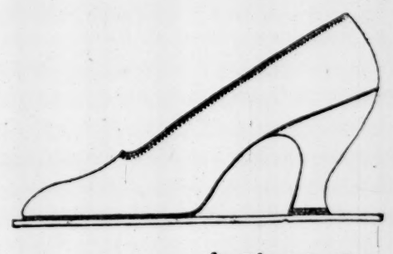

Price $5.00
In White Calf for $6.00.

White canvas with patent piping or binding at top, light turn sole and canvas covered French heels.

The white calf opera has no patent piping; otherwise it is the same as the canvas.

M. Rich & Bros. Co.
Main Floor. 52-56 Whitehall Street.

Study Shorthand at Night
Increase your earning capacity for the future. Opportunity is now at your door.
Business conditions will soon demand a great number of competent stenographers.
Instructions by a former court reporter.
TIPPETT SCHOOL OF SHORTHAND
601 HEALEY BUILDING. ATLANTA, GA.

Davison-Paxon-Stokes Co.

Notice to Charge Customers Goods bought on today and thereafter will be charged on August account, upon the request of the purchaser.

Now Is Outing Time--
Now Is Vacation Time--
Now Is Trunk Time

The best Luggage News at the best time for it. A shipment of
New Steamer Trunks Just In

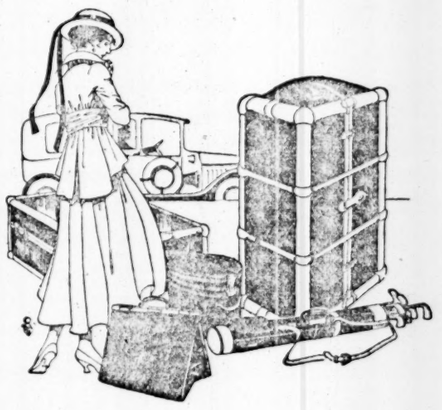

So many people want Steamer Trunks, for little trips by train or for sea voyages—and even for across-the-continent trips many people prefer these substantial small Trunks.

A big shipment of many kinds of Steamer Trunks has just come, and they are priced variously from $4.85 to $10.

Also

Splendid choice just now among Suit Cases and Traveling Bags.

Matting-covered Bags are priced $1.25 to $6.00.
Leather Suit Cases and Bags are priced $5 to $15. —Fifth Floor.

Copyright 1915

Reduction Sale of Trimmed Hats

One of the Best Millinery Offers This Season!
425 Trimmed Hats in All!

Perfect in design and workmanship. Quality, class and style shine out in every single one of these exquisite Hats. On sale Friday and Saturday.

Very new sailor and other effects in Panamas, Leghorns, Milan Hemps, fine Chips, Lace and Hair Braid Hats. Cleverly trimmed with Ostrich Pompons, Wings, Pink Roses, Velvet Ribbons, Malines, etc. In Black, White, Black-and-White, and all Summer Colors. Regardless of the price you pay at this sale, you are assured a stunning summer Hat. Early buyers have the best choice Friday.

Former prices $2.00 and $3.00, now 75c
Former prices $5.00 and $6.00, now $2.75
Former prices $7.50 and $10, now $4.00

NOTE: No mail orders for Hats can be filled.

Mail Orders Filled

Highs

Hats Trimmed Free

FRIDAY

OUR LAST SALE

GENUINE PANAMAS!

$2.00 REAL HEMP SAILORS $1.00

GENUINE $2.00 OSTRICH POMPONS 75c

89c

$2 and $2.50 Grade

Only 28 dozen.

You must come early, as the supply may not last throughout the day.

7 different styles as illustrated

New White Chips

Snow White Hats the Regular $1.25 value; last sale this season 69c

Extra Special

THE GENUINE $1.25 & $1.50 WHITE CORDUROY CASTLE TAM

69c

A Silk Tassel and Button Free with every Tam.

J. M. HIGH CO. J. M. HIGH CO.

Continuing Our July Clearance of

Women's Shoes

PRICES are at the extreme of lowness. Shoes are in the height of fashion. The combination makes for a sale of absorbing interest to you. We might devote an entire page to this shoe sale news and then not tell the whole—so we cite here a few examples of what our July Clearance Sale of Shoes embraces.

Up to $5.00 Shoes Are $1.00

NEAR 200 pairs of women's and children's shoes—slightly shopworn in display and trying on. Your choice of all leathers, in practical styles. Select here shoes for all general service—from $2.00 to $5.00 values, at, per pair, $1.00.

White Duck Colonial Pump $2.45

$3.50 and $4.00 Values

—Fresh and new, smartly styled and beautifully finished. Turn soles, covered heels. All sizes. Ideal for general dress wear, for outings, motoring, etc.

Novelty Styles Colonials, Pumps, $3.85

$5.00 and $6.00 Values

—The best of the summer season's models. Colonials, military oxfords and pumps. Patent and dull vamps with natty tops in wanted colors. All sizes. Extra values.

Military Oxfords $4 and $5 Kinds $3.35

—Including many handsome models in Colonials and pumps as well. Showing scores of stylish features in two-color leather combinations.

White Canvas $2.50 Bow Pumps $1.95

All New

—A smart shoe for business, general service, motoring, outings, etc. Plain tailored. Turn sole, covered heel. All regular sizes. Extra value.

J. M. HIGH CO.

CAPITOL GOSSIP

By Ned McIntosh

Great Interest in Proposed Rules.

A great deal of interest is being displayed in the proposed rules of the state railroad commission governing milling-in-transit in Georgia.

There have been many calls at the offices of the commission for copies of the proposed rules.

The millers in particular seem to be strongly in favor of the rules. Several have declared that these rules will do more for the development of grain raising in Georgia than anything that has been proposed in many years. Millers point out that the fact that milling-in-transit rates may be had from the western corn-growing states now, while Georgia does not enjoy the same privilege in intrastate traffic, makes it practically impossible to buy Georgia grain in competition with the western states. One miller declared that if the proposed milling-in-transit rules are adopted he will be in position to handle 100,000 bushels of Georgia-raised corn a year. Other mills will doubtless find themselves in a like position.

Regarding Married Solons.

If the hand that rocks the cradle be in reality the hand that rules the world, suffrage or no suffrage, the women of Georgia hold a tremendous influence in the making of laws for the state of Georgia, for the reason that single men in either branch of the general assembly are as scarce as the proverbial hen's teeth.

A statehouse official, who claims that he has done so for a good and legitimate reason, has investigated the matrimonial phase of both houses with the result that he found thirty-seven senators out of the forty-four have better-halves, while in the house 160 representatives out of the some 190 members have promised to "love, honor and obey."

Georgia Exempt From Express Changes

The ruling of the interstate commerce commission, announced yesterday, giving express companies the privilege of increasing their rates on small packages, will not apply to intrastate commerce in Georgia, unless the state railroad commission sees fit in the future to approve of the ruling of the federal body and put these rates in effect in Georgia.

While a copy of the federal ruling has not yet reached Atlanta, if the express companies got what they asked for—and the brief press reports indicate that such is the case—express companies, in interstate commerce, will be allowed so to modify their charges on small-weight packages that their gross revenues will be increased from 3 to 5 per cent. This change in rate, however, will not affect the charge for packages weighing as much as 100 pounds, and will affect no express packages in Georgia whose point of origin, destination and entire routing are all within the state of Georgia, unless the railroad commission rules further upon this point.

"Persons, Pass the Peaches!"

The senate committees were just getting under way in the various parts of the upper house yesterday afternoon, when suddenly an expressman, bearing a large crate on his shoulder, elbowed his way through a crowd of solons to the president's stand. He there delivered to Senator Ogden Persons a crate of real Georgia peaches, "with the color California gives 'em," as one legislator put it, "and the flavor Georgy gives 'em." Senator Persons opened the crate on the press table, and the solons and clerks and officers and pages and reporters straightway consumed the contents of the box. Parliamentary procedure for half an hour gave way to the shout of "Persons, pass the peaches, please!"

Haralson for Park's Code.

Senator Haralson introduced in the senate Thursday a resolution providing for the appointment of a committee to investigate the advisability of installing Park's code as the code of the state of Georgia. Senators Haralson, chairman, Lawrence and Walker were named on the committee to look into the proposition. Senator Haralson believes that the Park code "is the best and most up-to-date that can be obtained." He can point out, he claims, that the present state code is not properly annotated nor properly indexed. The measure providing for the investigation passed the senate with but one dissenting vote.

Cops on the Campus.

For a long time students in the state colleges have felt rather well protected from the long and blue-clad arm of the law, but according to a bill introduced in the senate Thursday strict police powers will be exercised over the pupils of the fourth district agricultural college, located in the city of Carrollton. Under the present law a state officer is the only official who can make an arrest on the grounds of a state college. The pending bill would set aside this privilege in the case of the Carrollton school.

Jones Would a-Fishing Go.

Captain George D. Rucker, editor of The Alpharetta Free Press, came to town Thursday and brought with him his entire staff of correspondents to see how the general assembly was getting along.

After observing the house and the senate operate in high gear, Captain Rucker and his scribes paid their respects to Governor Harris.

As they came out of his office Captain Rucker passed the time o'day with "Fritz" Jones, the governor's very busy private secretary.

"Slip away for a couple of days and come see me," said Captain Rucker. "We'll go fishin'. I know where we can catch trout that long!"

Captain Rucker measured off about a yard of brawny right arm.

Mr. Jones' eye brightened.

"I wish I could," he said.

But Mr. Jones glanced around the room where a dozen visitors were lined up to see the governor, just as they have been day in and day out. The luster died in his eye and he wiped the perspiration from his brow.

"You're next," he said, and heaved a sigh.

Special Judiciary.

The house special judiciary committee, Mr. Fowler, of Bibb, chairman, Thursday afternoon recommended that the following local bills do pass:

To increase the salary of the judge of the city court of Griffin to $2,000.

To pay the treasurer of Ware county $200 per year in lieu of fees, after January 1, 1917.

To amend an act creating the city court of Savannah, so that chief judges of the municipal court may become ex-officio judges of the city to preside over criminal cases and cases of disqualification.

To amend the charter of Columbus to confer on the city power to own and operate a hospital.

Support for Soft Drink Tax.

The bill to tax soft drinks in Georgia—that is, all syrups, extracts or tinctures used in soft drinks, whether wholesale or retail—is going to have the active support on the floor of the house of Representative Henry J. Fullbright. Mr. Fullbright is chairman of the appropriations committee, author of the prohibition substitutes, and one of the strongest individual members in the house when a bill comes to action in a floor contest.

This would indicate, at least, that the tax bill, drawn and introduced by Representative Stark, and which has been referred to his committee—the temperance committee—will have as strong backing when it comes to a fight as any legislation considered.

Mr. Fullbright, in a committee meeting Thursday, referred to the fact that one of the arguments being made in connection with the pending prohibition measures is that it will take $340,000 of the state's revenue away.

"But," said Mr. Fullbright, "you gentlemen needn't let that worry you. Your chairman here has introduced a bill which will supply that deficiency, and it has my hearty support, and I expect to support it on the floor of the house."

This will throw behind the soft drink bill as great a strength, at least, as can be mustered for the prohibition measure, and probably will insure its passage.

Tax Valuation Fixed.

The special board of arbitration appointed to fix the tax valuation of the leasehold estates held by the Central of Georgia railroad on the Southwestern and the Augusta and Savannah railroads, Thursday afternoon rendered its decision, fixing the tax value of the leasehold on the former at $1,046,809 and the latter at $19,748.

In the case of the former property, it is directed that the amount of taxes be apportioned among the counties through which the road runs.

Taxes returned by the Central to the comptroller general on the leasehold in the Southwestern railroad amounted to $200,000, against an assessment of $3,806,620. The return on the Augusta and Savannah railroad was $100, while the comptroller general's assessment was placed at $686,180.

Names Part of Staff Today.

It is expected that Governor Harris will today send to the senate for confirmation his appointee of adjutant general. Although no announcement has been made, it is understood that the appointee will be General J. Van Holt Nash, incumbent.

It is probable, too, that the governor will today announce a part of his military staff. Just who these will be is not known, but it is probable that Asa G. Candler, of Atlanta, will head it.

The governor has pending in the legislature a bill which would allow the governor to appoint any friend he might choose to his staff. The present law requires that members of the staff have five years of military experience.

ONE HOUR MORE WORK FOR GEORGIA SOLONS

Following Heated Argument, House Votes to Meet at 9 O'Clock Each Morning.

Following heated argument upon the advisability of making the legislators work one more hour a day, the house on Thursday voted to work that one more hour, despite the strong and vociferous protests of Mr. Wohlwender, of Muscogee, and others.

The vote was on the resolution of Mr. Fullbright, of Burke, to have the house meet at 9 o'clock in the morning instead of 10 o'clock, in order to speed up the work of the house.

The resolution was hotly debated for 15 minutes or such a matter, and was adopted by a vote of 81 to 62.

It was argued by Mr. Wohlwender, that already the legislators are earning their pay, inasmuch as they are attending committee meeting in the morning, afternoon and at night.

The bill of Mr. Bullard providing for the creation of the office of state auditor was killed after a hard fight and a close vote, the vote being 92 votes for and 87 votes against. Only 94 votes would have been necessary to carry the bill. Mr. Bullard gave notice that he would ask the bill reconsidered.

A number of local bills were passed by the house.

GEORGIA BANKERS URGE PARKS WAREHOUSE BILL

Financiers Ask That It Be Substituted for Adams Measure.

Delegations from bankers of Atlanta, Augusta and Savannah appeared before a joint session of the house and senate agricultural committee Thursday afternoon and argued against the favorable recommendation of the Adams cotton warehouse bill, which would establish a system of state warehouses.

These bankers asked that the Parks warehouse bill be recommended for passage by substitute for the Adams bill. The Parks bill provides for a system of licensing bonded warehouses and placing them under the supervision and inspection of the state commissioner of agriculture as ex-officio warehouse commissioner.

It was stated at the meeting that in addition to creating the new office of state warehouse commissioner, the system suggested in the Adams bill would require 6,000 employees of the state to operate it, and that the cotton crop could not be marketed at all except through the state. The committees will take action later.

Houston's First Boll.

Perry, Ga., July 22.—(Special.)—The first boll of open cotton was brought to town by Hamp Gilbert, a colored tenant on J. P. Duncan's farm, southeast of town.

FRECKLE-FACE

Sun and Wind Bring Out Ugly Spots. How to Remove Easily.

Here's a chance, Miss Freckle-face, to try a remedy for freckles with the guarantee of a reliable dealer that it will not cost you a penny unless it removes the freckles; while if it does give you a clear complexion the expense is trifling.

Simply get an ounce of othine—double strength—from Jacobs' Pharmacy or any druggist, and a few applications should show you how easy it is to rid yourself of the homely freckles and get a beautiful complexion. Rarely is more than one ounce needed for the worst case.

Be sure to ask the druggist for the double strength othine, as this is the prescription sold under guarantee of money back if it fails to remove freckles.

Establishe 25 Years

Reliable

DR. E. G. GRIFFIN'S Gate City Dental Rooms

Over Brown & Allen's Drug Store. Entrance 5 West Alabama, Corner Alabama and Whitehall. Lowest prices for best expert dental work. ALL our work is guaranteed. Dr. E. G. GRIFFIN personally in charge. Lady Attendant.

BELL PHONE MAIN 1708.

¶ OLUS is the only coat-cut union suit. That's what makes the comfort.

¶ Easy to put on, easy to take off—no struggle to dress and undress.

¶ Fits perfectly, with more freedom of action than other union suit.

¶ If it isn't coat-cut, it isn't OLUS, but a substitute.

$1, $1.50, $2, $2.50, $3

OLUS one-piece pajama, delightful for sleeping or lounging. No strings to tighten or come loose. $1.50 and up.

HOT WEATHER + OLUS = COMFORT

HOT WEATHER — OLUS = MISERY

RAGAN-MALONE CO. Wholesale Distributors.

MISS MYRNA SHARLOW

Prima Donna Soprano, Who Will Appear in Recital at Monteagle Assembly, Saturday, July 24, and Will Sing at the Services Sunday, July 25

Miss Sharlow has sung leading roles with the Chicago Opera Company, the Boston Opera company, Royal Opera, Covent Garden, London Anglo-American Opera and in Paris. Music has been an artistic feature of the Monteagle program for a number of years, and Miss Sharlow's appearance this season promises to be one of the interesting musical events.

Go up to Monteagle and hear her. You'll enjoy the cool mountain air, delightful scenery and environs.

$6.75 ROUND TRIP FROM ATLANTA

Tickets are on sale for any W. & A. R. R. train Saturday, the 24th. Return limit Monday, July 26, 1915. If you would like to spend a week or a month up on the mountain, purchase a ticket with a longer limit.

Pullman space, schedules, tickets and information gladly furnished at

TICKET OFFICES 1-2 PEACHTREE ST. UNION STATION

J. A. THOMAS, C. P. A. 1203 Healey Bldg., Phone Ivy 83

STEWART'S BIG SHOE SALE

TRUE VALUES ATLANTA RETAIL MERCHANTS ASSOCIATION

Begins This Morning, July 23, at 8 O'Clock.

Go to It! All Our Low Shoes Must Get Out!

OUR EVER-INCREASING BUSINESS DEMANDS EXTREME MEASURES TO CLEAN OUT ALL DEPARTMENTS AT ONCE. OUR ENTIRE STOCK OF LOW SHOES AND HOSIERY FOR WOMEN, MEN, CHILDREN AND BOYS MUST BE SOLD!

POSITIVELY NONE RESERVED! YOUR FAVORITE BRANDS OF FINE FOOTWEAR, SUCH AS "BOSTONIANS" AND "FRENCH, SHRINER AND URNER" SHOES FOR MEN, AND "DOROTHY DODD," "GOLD MEDAL" AND A DOZEN OTHER WELL-KNOWN BRANDS FOR WOMEN ARE ALL TO GO AT EXTRAORDINARY REDUCTIONS.

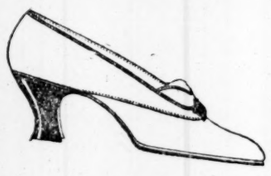

Don't Fail to Come! It's Your Chance to Save Money!

Ladies' Low Shoes

Lot No. 8. Over 500 pairs, the season's choicest styles, pumps, button and lace Oxfords, well worth $4.50 to $5.00, the pair $2.89

Lot No. 9. Beautiful Dorothy Dodd Slippers in a ravishing display of styles for you in this lot. You'll be astonished at such values for $3.39

Lot No. 10. All our ladies' low shoes in imported leathers and combinations. Every pair bench made workmanship, values to $6, choice $3.89

One lot ladies' pumps and Oxfords, broken sizes, good styles, worth to $5.00 the pair, for quick clear-away at $1.98

Men's Low Shoes

Lot No. 8. Six hundred pairs men's Oxfords, welt soles, extra quality gun metal, tan and kid leathers, and canvas $2.89

Lot No. 9. 900 pairs men's choicest styles in dull, tan, kid and canvas, every pair this season's goods, extraordinarily priced at $3.39

Lot No. 10. 1,200 pairs men's custom-grade low shoes, the kind you usually pay up to $6.00 for, every style and leather $3.89

One lot men's remnant Oxfords in tan and gun metal, good styles, but broken sizes, worth to $5.00 . . . . . $2.48

No C. O. D.'s

No Approvals

No Exchanges

"Underprice" Basement

250 Pairs Ladies' $3.50 to $4.00 Low Shoes, odd lots, all styles, while they last $1.48

400 Pairs Ladies' $4.50 and $5.00 Low Shoes, good styles, nearly every size in the lot, for quick sale at $1.98

Prices cut way down on children's slippers, tennis and scout oxfords and shoes.

Hosiery Dept.

25c Hose now . . . . . 22c pair
35c Hose now . . . . . 29c pair
50c Hose now . . . . . 43c pair
75c Hose now . . . . . 59c pair
$1.00 Hose now . . . . . 89c pair
$1.50 and $2 Hose now . . $1.29 pair

One lot Ladies' and Men's Shoe Trees, while they last—
25c pair

One lot Ladies' Bathing Sandals
59c pair

"Paris" Garters, 19c pair.

Junior Shoe Dept.

Every pair of Children's Slippers, Barefoot Sandals and Tennis Shoes marked way down. Here is where you can get the best of everything for the little folks. Read prices—then come see for yourself.

Lot No. 0	39c
Lot No. 1	79c
Lot No. 2	98c
Lot No. 3	$1.19
Lot No. 4	$1.48
Lot No. 5	$1.79
Lot No. 6	$2.09
Lot No. 7	$2.48

Fred S. Stewart Co.---- 25 Whitehall St.----Fred. S. Stewart Co.

THE CONSTITUTION

Established 1868.
THE STANDARD SOUTHERN NEWSPAPER

Published Daily, Sunday, Tri-Weekly
CLARK HOWELL,
Editor and General Manager

Directors: Clark Howell, Roby Robinson, Albert Howell, Jr., E. R. Black, R. W. Grady.

Telephone Main 5000.

Entered at the postoffice at Atlanta as second-class mail matter.

POSTAGE RATES.
United States and Mexico.
10 to 12-page papers, 1c; 12 to 24-page papers, 2c; 24 to 36-page papers, 3c; 36 to 56-page papers, 5c.

ATLANTA, GA., July 23, 1915.

SUBSCRIPTION RATES.
By Mail in the United States and Mexico.
(Payable invariably in advance.)

	1 mo.	6 mo.	12 mo.
Daily and Sunday	60c	$3.25	$6.00
Daily	50c	2.25	4.00
Sunday	....	1.25	2.00
Tri-Weekly	....	....	1.00

By Carrier.

In Atlanta, 55 cents per month or 12 cents per week. Outside of Atlanta, 60 cents per month or 14 cents per week.

J. R. HOLLIDAY, Constitution Building, sole Advertising Manager for all territory outside Atlanta.

The address of the Washington Bureau is No. 1727 S Street, N. W., Mr. John Corrigan, Jr., staff correspondent, in charge.

THE CONSTITUTION is on sale in New York city by 2 p. m. the day after issue. It can be had: Hotaling's Newsstands, Broadway and Forty-second street (Times building corner), Thirty-eighth street and Broadway and Twenty-ninth street and Broadway.

The Constitution is not responsible for advance payments to out-of-town local carriers, dealers or agents.

BANKERS JOIN IN PROTEST.

If there were any justification whatever for England's illegal seizure and practical confiscation of American cotton and other cargoes bound for neutral European ports, the bankers and conservative business men of the south could be counted upon to see and voice it.

On the other hand, the Georgia bankers, with whose conservatism we have had frequent experience, have joined most vigorously in the protest, lodged with the national government, in which it is asked that all possible steps be taken to cause England to mitigate, or withdraw altogether, a blockade which so seriously threatens the national well-being.

At a meeting in Atlanta Thursday of the legislative and agricultural committees and the executive council of the Georgia Bankers' association, together with the vice president for Georgia of the American Bankers' association, Mr. Z. H. Clark, of Moultrie, it was determined, after brief discussion, to send a protest against England's cotton blockade direct to President Wilson; and to ask the president and secretary of every bankers' association, and the state vice president of the National Bankers' association, in every one of the cotton states, to join at once in similar formal protest to the state department in Washington.

Georgia bankers are noted for their disinclination to discuss publicly any subject until they make full inquiry and are reasonably sure of their ground. They never "go off half cocked." It may be taken, therefore, that they went thoroughly into this problem from both angles before acting—that they considered it both from an American standpoint and that of England in the conduct of her war upon her enemies.

And they have reached the conclusion that England's course, in maintaining this blockade against a product which no nation has ever sought to place upon the list of contraband, is wholly indefensible.

Those who have given thought and study to this problem believe its solution waits upon simple and friendly, but firm, diplomatic representations to that country which, above all others, has professed friendship for us, and rejoiced in our own good will more than in that of any other neutral nation. There is no danger of any rupture with England; we do not wish it, nor is there any occasion for it.

Neither is there reasonable excuse for England's attitude toward our neutral and non-contraband cargoes, particularly cotton. The protest of the Georgia bankers, urging prompt federal action, is brief and to the point:

"Great Britain's disposition to confiscate cotton promises to produce a situation that will work great injustice to the south," is the conservative language in which they put it, at the same time asking their associates in other states to join them in formal protest by wire to the state department.

The national administration must be now well aware of the unanimous sentiment of the south upon this subject. It is a question of right and not of privilege. The people of the south are asking not this time for assistance, but for law enforcement. It happens to be a matter of international law in which action, in the line of duty, devolves upon the federal government.

It is getting dangerously near to the time of cotton harvest, and if we are to have effective remedial action it may again be emphatically stressed there is no time to lose.

PRESIDENT MOSES WRIGHT.

The Rome Chamber of Commerce made no mistake when, by unanimous action, it placed Judge Moses Wright at the head of that institution as president. It would have been impossible to have placed the guidance of this institution in more able, energetic or progressive hands.

It is seldom that business institutions of this character go to the bench for their leading officials. It is rather the prevailing custom to select them from among men of business—men who are prominent and active in the commercial world. Possibly it is considered that the proverbial conservatism of the bench would not ordinarily bring to organizations of this character the large amount of enthusiasm which they need and must have. This fact does not hold in the case of Judge Wright. Careful and conservative in dealing with and administering the law, outside the courthouse he is quick, alert and keen to every opportunity for community progress. He will carry to the Rome chamber that degree of enthusiasm, coupled with ability, which are needed to bring city and county development.

Judge Wright was quick to see the splendid opportunity before Rome and Floyd county in the construction of the Dixie highway. He was a leader in the movement for the western route between Chattanooga and Cartersville, by Rome. He saw the value of it; saw that his county and section could not do without it. Largely due to his untiring efforts, the western route won a place in the Dixie highway system, and he is now directing the energy that will soon make a superb highway of the route from Cartersville to Chattanooga, via Rome.

What Judge Wright has done for Rome and Floyd county in the matter of the Dixie highway he will do in other progressive projects. The Rome chamber has made a wise choice, and one from which both city and county will profit.

FOR THE CAVALRY HORSES.

It is manifestly unjust that the members of the Governor's Horse Guard, Atlanta's only cavalry troop, should be compelled both to purchase and maintain the horses which are used exclusively in the service of city and state.

When the city ordered the troop's horses removed from the quarters which they occupied for a time in the Auditorium-Armory building, it was naturally presumed that council would make some provision for their care and keeping elsewhere. But efforts in this direction have so far failed and the burden, rather a heavy one, still rests upon the troop, notwithstanding the fact it has provided the sixteen horses out of its own funds and devoted them to state and city service.

The situation is one which should command the attention of the public. There are, no doubt, Atlanta citizens who, if the matter should come properly within their notice, would gladly subscribe sufficient funds to build a stable for the use of the troop. The members of the guard themselves would be glad to furnish the lot on which to place it, but they are unable to do both. The suggestion coming from officers of the troop that it will provide the lot, after having purchased the horses, is ample evidence of their patriotism and sincerity. It must excite public commendation. It should bring, without question, the small fund needed for the erection of a stable building.

It has not been so very long since need was demonstrated for cavalry service. The call for the troop was promptly answered. The men were assembled and out on duty within less than two hours after the order had been issued. They have shown their ability for service. They are always ready for it.

While the United States government has made provision for furnishing field artillery, batteries of the national guard, with horses, forage and caretakers, provided the state furnish the needed quarters, no such action has yet been taken in the case of the cavalry, nor is it at this time under consideration. It is a matter with which congress will have to deal before anything can be done about it.

In the meantime, the members of the Governor's Horse Guard need a stable for their horses and need it badly. Regardless of what congress might do to help them, they would have to have the stable anyhow, as the furnishing of quarters is required.

Atlanta should build it for them and build it now. It is small enough return for the service rendered; for the service which, because they are ever ready to render it, is a forceful factor in the maintenance and preservation of law and order.

Now Huerta is willing to live in El Paso. He's very easy to please when he's in a pickle.

How Mexico will flourish when the various armies of generals return to the plow!

As ammunition is short in England, Lord Northcliffe confines his activities to throwing bricks.

Villa wants recognition, but a few more hard knocks and he, too, will be unrecognizable.

The Edison idea is that life's too short for sleeping. Even believes in making hay while the incandescent shines.

Announcement that the Russians are running to a supply base doesn't deter their critics from saying that it's base to run that way.

If government collections through the income tax law are $85,000,000, all the editors must have paid up.

And Bryan may go down to Posterity under his desk.

Prophets with nothing else to do continue to set dates for the end of the war and the world.

The Colonel is talking, and just at present Mount Lassen is not in competition.

The pessimists are expected to say that the big corn crop is mere moonshine.

JUST FROM GEORGIA

By FRANK L. STANTON

Flowers of Song.

"Roses From My Garden" are really flowers of song by Gertrude Capen Whitney, of Augusta, Ga. That is the title of the volume of verses, published by Sherman, French & Co., Boston, in a handsomely illustrated edition. The author's foreword is:

"This is the garden where my roses grow,—
My home and loved ones, friend and neighbors, so,
With this for soil, the thoughts that trembling came
Bloomed into messages with faith aflame."

There are songs of faith and devotion, and the voice of a soul speaks in this:

—"I roam the earth at will;
I enter into air;
I live within my friend's sad heart
And leave sweet message there.

"I live within the little child
Through gentle lessons taught;
I live the song that I have sung—
In duties I have wrought.

"And those who dwell in purity
And scan ethereal space
Can talk and walk and be with me
And look into my face."

Here is a stanza from "The Song of the Wind," one of the longest poems in the volume:

"I listened, for I knew that one
So sad, and yet so strong,
Must speak the history of its heart
In billowy waves of song."

Mrs. Whitney is the author of other volumes of verse and prose, notably: "I Choose" and "Yet Speaketh He," published by Sherman, French & Co., Boston.

* * * * * *

Deserves One.

The Thomasville Times-Enterprise says that an editor who died and left $48 in cash is to have a monument erected to him by his envious contemporaries.

* * * * * *

The Earnest Petitioner.

De angels answer de po' man's pra'r,
An' say: "Fer goodness sake,
He pray so strong,
An' he pray so long
He keep us wide awake!"

* * * * * *

DISTRACTING NOISES

* * * * * *

In Brief.

The war situation summed up in eight words by The Arkansas Democrat:

"Europe is now borrowing money to buy trouble."

* * * * * *

Harvest Voices.

I.

Harvest voices calling, with a world of gold to reap:
"Wake from your sleep, dreamer,—wake from your sleep!
Table spread for feasting where war-winds never sweep;
Wake from your sleep, dreamer,—wake from your sleep!"

II.

The Lord of Life and living had the harvest in His keep,
The sower is the reaper, and the gold of life's to reap.
Joy after sorrow, and Love an ocean deep,
Wake from your sleep, dreamer,—wake from your sleep!

* * * * * *

Proverbs of the Highway.

Folks who borrow trouble always pay it back.

Life's what we make it—which is why so many are ashamed to own up to it.

If the angels should visit some folks they'd have to watch their wings.

You're mighty lonesome when you're afraid to go home with your conscience in the dark.

* * * * * *

A Georgia Jingle.

The Sun can't go on a picnic,
The Moon can't give a ball,
But the happy stars are dancing,
And it's 'round and 'round for all!

* * * * * *

From an Office Window.

The Columbia State writes of the view from an office window:

"The view, in a broader sense, is everything. Looking abroad is the best thing a man can do. Nobody is idle, who looks out of a window, who has something to see. An office is four walls. A life is a sentence of living. To know what is what in space or in eternity, we have to look out. We have to get the view."

* * * * * *

The Singing Earth.

Life, the blessing bringing,
Its winters glad as June;
All the earth a-singing
Since Love first raised the tune.

* * * * * *

The Real Prize-Winner.

"The girl who can one-step and fox-trot all night without breathing fast is all right," says The Macon News, "and so is the girl who can swim all over the lake, while the one who can play the piano like rip is a gem and the one who sings like Farrar is a queen, but, if we are permitted to express our personal opinion, we give the highest commercial rating of all to the one who can cook a good dinner."

Whites Teaching Negroes.

Editor Constitution: I must thank you for your editorial, "An Unjust Measure," in which you protest against the proposal to make it a crime for whites to teach blacks.

It is timely, sound and most important.

The future of the south is bound up with the right education of the negro, of whom Georgia has the largest number. They should have the fullest help from their ascendant neighbors.

GEORGE FOSTER PEABODY.
New York, July 20, 1915.

Bryan Is Happy Now, And So Are Managers Of Chautauqua "Shows"

By Sam W. Small.

Diplomatically speaking, the Bryan exit is "a closed incident." It is generally agreed that the second note to Germany revealed no adequate reason for his sudden resignation from the cabinet. His overslaughing by the president in the formulation of the first note was enough to compel that resignation, but Bryan himself did not recognize the fact until the psychological moment had gone by. He made of the second note a sorry substitute and scapegoat for his wounded pride.

Now that the temporary flurry is all over, there seems to be general satisfaction that the administration has been de-Bryanized, and that Mr. Bryan himself is happy.

Happy? Why not? He has announced with joy his definite return to the chautauqua field, and all those who know him best will agree that there he will be most at home, and find a line of labor that has for him incomparable charms.

* * * *

The breaking out of the European war was a great surprise and great sorrow to Mr. Bryan. Perhaps the most impelling reason that led him to accept the office of secretary of state was its opportunities for him to exploit his pet peace treaties—his ideal plan to federate the nations into a universal arbitration league that would virtually make great wars among civilized nations impossible.

He was making notable headway with the plan. Up to December 15 last such treaties had been formed with thirty nations, and all but two had been ratified by the United States senate. Included were treaties with Great Britain, France, Russia and Italy—now the European allies. But Germany, Austria-Hungary and Turkey—the entente powers now fighting the other allies—were not among the treaty-making nations.

So, when the kaiser, in the language of Elbert Hubbard, "lifted the lid off hell" on the continent, Mr. Bryan saw his plans knocked galley-west, unless he could find a way to restore the status quo ante bellum over there.

* * * *

There can be no doubt that he was figuring out some scheme to that end when the Lusitania crime was perpetrated and produced the strong and settled anti-German feeling that now dominates American minds.

After that Mr. Bryan realized that his chances to shine as the peacemaker of the world were wrecked. And he also saw the coveted Nobel peace prize of $40,000 fade from the canvass of his expectations.

Nothing was left to him, but to resign.

Then what? His newspaper, The Commoner, was not booming as merrily as in years past, and "Brother Charley" had gone and got elected as mayor of Lincoln and must put in time in public service, and these things made it necessary to build new fires under the family broth-pot.

Happily the chautauqua season was just opening and the chautauqua managers were in sore need of a top-liner for their programs who could boost the gate receipts. And here was a conjunction of needs that would beautifully dovetail to the profit of both parties.

Therefore Bryan returns jubilantly to the chautauqua platform, and the managers of that now thoroughly commercialized institution will cheerfully split with him, $250 per lecture c.o.d. or "come-omediately-down," as Sam Jones used to put it, and "fifty-fifty" over $500 at the gate.

It is a business deal, pure and simple. For, you know, the chautauqua is no longer the religious, educational and patriotic institution that it was for so many honorable years. Now it is in the hands of syndicates who divide the territory of the country, interchange "attractions," hire their performers by a regular wages-scale, contract with local organizations, boards of trade, and the like; demand advance guaranty subscriptions, and give their tent-shows "for the money there is in it—for us!"

Few really important people now consent to appear with these cheap hippodrome affairs. Hence their eagerness this season to get Mr. Bryan on their programs for "the velvet act."

And Mr. Bryan wanted the money!

M. E. Missionary Society Protest Against Bill

The following protest from the executive committee of the North Georgia Conference Woman's Missionary society has been filed with the general assembly:

To the General Assembly of Georgia:

We, the executive committee of the North Georgia Conference Woman's Missionary society, in quarterly session assembled in Wesley Memorial church, July 14, 1915, hereby enter our protest against the passage by the general assembly of Georgia, of senate bill No. 17, introduced by Mr. Way, of the Second district, which would debar white people from teaching in negro schools.

We protest because we believe that the passage of such a measure would be in direct opposition to the Christian principle that the strong should help the weak.

We protest because we so surely believe that the highest service that can be rendered the state as it faces the so-called race problem today, is to give an open field for preparing the negro for an upright, manly citizenship, rather than to have him to make his way in ignorance through "the criminal courts, the jails and the convict camps," a menace to himself and to the network of civilization of which he is a part.

We protest in the name of the more than 16,000 members of our organization in Georgia, who stand for a constructive work for all classes, whether in this land or across the seas.

We protest in the name of Him who said, "Go teach all nations."

MRS. W. B. HIGGINBOTHEM,
President, West Point.
MRS. W. F. TRENARY,
First Vice President, Atlanta.
MRS. J. P. WOMBLE,
Second Vice President, Atlanta.
MRS. J. N. M'EACHERN,
Corresponding Sec'y, Atlanta.
MRS. L. S. ARRINGTON,
Recording Sec'y, Augusta.
MRS. E. W. BROGDEN,
Superintendent, Atlanta.
MRS. C. A. MAUCK,
Superintendent, Atlanta.
MRS. J. P. JACKSON,
Secretary, Atlanta District.
MISS LILLA TUCK,
Secretary, Athens District.
MRS. W. M. ALLEN,
Secretary, Augusta District.
MRS. J. G. D. ERWIN,
Secretary, Dalton District.
MRS. B. H. CHILDS,
Secretary, Elberton District.
MRS. H. B. SASSER,
Secretary, Griffin District.
MISS FLORRIE ELLISON,
Secretary, Oxford District.
MISS W. R. HARRIS,
Secretary, LaGrange District.
MRS. LUKE JOHNSON,
Manager, Woman's Missionary Council, M. E. Church, South.

Auto Makes Clover Fly.

(Towanda (Pa.) Dispatch to The Philadelphia Record.)

Coming upon a farmer mowing clover, L. J. Russell, principal of the Towanda schools, heard the man complain how near fagged out were his horses. Professor Russell told him to unhitch and he would finish the mowing with his automobile.

Fastening the mower to the professor's automobile, the machine was sent speeding around and the big field was mowed within ten minutes. The mower was run so fast that the clover was thrown in the air in clouds.

W. H. Fleming Foretold Decision of U.S. Supreme Court

(From The Augusta Chronicle.)

At the commencement of the University of Georgia in 1906, former Congressman William H. Fleming, as the alumni orator, delivered an address on the race problem in the south.

One of the points on which he antagonized the popular political sentiment of that day was the so-called "grandfather clause," under which Georgia and other states were attempting to disfranchise the negro.

Mr. Fleming took the position that the supreme court of the United States would declare that clause unconstitutional, while many other public men in Georgia seemed disposed to criticise Mr. Fleming, and assured the people that the proposed law would stand every test.

How completely Mr. Fleming's legal position has been vindicated after nine years of waiting is shown by a comparison of his Athens address with the recent unanimous decisions of the supreme court of the United States delivered by Chief Justice White, himself a southern man and a confederate soldier.

Mr. Fleming's contention was that Georgia could and would maintain her white supremacy without depriving the negro of his rights under the federal constitution, and without requiring election or registration officers to perjure themselves in the administration of the state law.

If that can be done (and who will seriously deny it?) then these recent decisions of the supreme court ought to give new hope and courage to all citizens who believe in law and order based on justice and morality.

Music's Magic Power.

I.

When through the boundless world of mind,
Our thoughts have sought in vain to find
Fit words and true, which would express
Emotions, whose ecstatic stress
So overwhelms our soul and heart,
That futile seems the linguist's art,
Ah, then, invoking Music's spell,
We bid her magic power to tell,
What we in heart and spirit feel,
But language never can reveal.

II.

Yielding to music's witchery,
And siren winds of melody,
Lulled in the lap of dreams profound,
And drifting down deep tides of sound,
Our soul's sails all toward Heaven set,
We leave the world without regret,
And, conscious only then of what
Music's mysterious power has wrought,
To realms of spirit, far remote,
On symphony's charmed seas we float.

—CHARLES W. HUBNER.

And This From the State That Tells Georgia How To Run Her Courts

(From The New York Sun.)

He fuzzles and drabs. The riotous folly of his feasts makes Europe sneer at the country that produced such a specimen of the new rich. Coming back to the United States he marries his trull. One night, primed with highball virtue, he murders a man of genius. Then for years the courts are full of his fame and the lawyers of his money. Insane in the act of murder, he escapes its consequences, if murder has any consequences save financial ones for assassins with the price.

At length the long ignominous drama is ended. The paranoiac walks forth free, declared sane by a jury of his intelligent fellow citizens; and he becomes, as he had previously become even in sober New Hampshire, a conquering hero, the idol of "the populace." Cheering crowds crush around him. Women weep over him. Men esteem it an honor to shake the hand crimson with the blood of Stanford White. Washington or Lincoln could not be more deified than this murderer "with the price."

In all this nauseous business we don't know which makes the gorge rise more, the pervert, buying his way out, or the perverted idiots that hail him with wild huzzas.

A Message.

A butterfly with gossamer wings
Came to my tent.
He sang a song of loving thought
And sweet content.

He spoke of skies of azure blue
And sifted clouds
That dressed the golden buttercups
In silver shrouds.

He told the secrets of the trees
And bursting buds,
And bade me watch the milkweed blooms
For diamond studs.

He told the secrets of the birds
And creeping things,
And said that naught that flew or crept
Were useless things.

He said the fairies of the air
Had sheeny wings,
They wore a crest of glittering pearls
And drank from nectar springs.

He taught a secret to my heart
That naught is lost,
That every life, however small,
God counts the cost.

That we on earth transcendent art,
Be anxious not,
For God supplies our every need,
We are His thought.

—MARY W. SUTTON.

Atlanta, Ga.

How Many Persons Are You?

THIS is not a conundrum of the type of "How old is Ann?" It is a question which modern psychologists are asking. Erich Muenter and Frank Holt, the man who shot Morgan, were one and the same person, but psychologists declare that this person had two, and maybe three, distinct personalities. An interesting discussion of dual personalities by Delia Austrian is one of the best features in the supplement of next Sunday's Constitution. The page is illustrated with photographs of several well-known people, each of whom, it has been demonstrated, had more than one personality.

Is It a War of the Nerves?

GENERAL VON HINDENBURG says the nation with the calmest, hardest nerves will be triumphant in the great European conflict. He makes this assertion with compelling conviction. The first page of The Sunday Constitution feature section is devoted to this discussion, and illustrating the article is a wonderful reproduction in four colors of the famous painting of Gustave Dore, setting forth his conception of Dante's "The Vision of Hell." The feature is one of compelling interest.

Beautiful Women Spies

A FULL PAGE, attractively illustrated, showing what pretty women have done in this war and other wars in secret service work for their countries. Some of the most ingenious plots to obtain and convey plans hatched in this war have been traced to them—and their perpetrators have suffered the death penalty. It is a wonderfully interesting sidelight on the romantic and adventure phase of the great struggle.

The First Dinner

THIS is the title of another of the greatest drawings by James Montgomery Flagg. It takes a half page in the feature section of Sunday's Constitution. It is a drawing you should keep, having been pronounced by critics one of the half dozen best pen and ink sketches by American artists.

Health, Beauty and Happiness

THEY are matters of diet, says Mrs. Laidlaw, the famous and beautiful suffragist leader. The Constitution devotes a page Sunday to an interview with Mrs. Laidlaw, which will be of interest to every woman. It is illustrated with charming photographs.

Does a Germ Cause Fatigue?

IF IT DOES, then the scientist, by destroying the germ, will be able to keep a man from becoming tired. An interesting discussion of this problem is one of the features of the page on Science and Near-Science Up to Date, which appears every Sunday in The Constitution.

The Constitution Sunday will present a striking array of features, in addition to the few outlines above, and there will be the great comics, "Hank the Hermit," and "Charley Chaplin," and "Home Wanted by a Baby." The page for housekeepers—which is admitted to be in a class by itself—the double page of movie news and gossip, the club women's official page, a page for the traveling man, are among the other regular features.

Add this to the newspaper which carries the complete service of the Associated Press, the newspaper which has led the southern field for years in the gathering of news, local, state and national, the newspaper with the best society department and the best sporting department—and you have the newspaper which should go to your home every Sunday. Phone your order today.

You Can Not Keep Up With the Times Unless You Read

THE CONSTITUTION

BILL TO PROTECT TITLES IS FAVORED

House Committee on General Judiciary Recommends Measure After Hearing Judge Powell Explain It.

Following a two-hour explanation of the proposed new system of land registration for Georgia by Judge Arthur G. Powell, the house committee on general judiciary No. 1, last night, voted to recommend for passage the bill introduced by Representative S. M. Turner, of Brooks, providing for "the settling, registration and transfer of land titles and interests therein, punishing offenses in connection therewith."

Characterized by several speakers as one of the most important bills that ever came before a Georgia legislature, Mr. Turner's measure, following in principle the Torrens system, has for its prime object the aim to devise a method of making titles safer.

More Efficient Method.

The Turner bill would put into law those provisions recommended by the commission appointed by the general assembly in 1914. The resolution stated that the duty of these commissioners, who were later appointed as A. G. Powell, S. M. Turner, and Robert N. Holtzclaw, would be "to investigate and report to the next general assembly of the state the means whereby a more efficient and expedient method for the registration of land titles in this state may be adopted, together with their recommendations in the premises."

In explaining the act, Judge Powell stated that this measure is only an experiment. "You can put your land under this system and take it out again if you become dissatisfied. One object of this bill is to make land as free a commodity as possible." Judge Powell commented on the fact that a similar law has worked well in North Carolina for about twelve months, and that such systems existed successfully in Massachusetts and in Minnesota.

S. M. Barfield, of Bibb, also spoke in favor of the Turner measure. He read a letter from a Massachusetts bank, commending the satisfaction which the system had wrought in the New England state.

Extracts from Report.

Bound in thick pamphlet form, the report of the commission describes the proposition in detail, consuming ninety-five pages of printed exposition. A few extracts from the report, giving some of the opinions of the commission and the purposes of the bill, are as follows:

System Is Voluntary.

The system proposed in the bill herewith presented forces no man to register his land; it is purely voluntary. Any landowner may avail himself of the benefits of the system; no landowner is required to do so.

While at first blush the system here proposed may seem intricate, still it is the belief of the commission that a full and careful reading of the entire bill will show that it is very simple.

It is intended to provide:

A cheap, but thorough and comprehensive, procedure by which any one who really owns a tract of land may have his title confirmed and established by a decree which will stand in any court just as if it were the state's plat and grant issued to him, and at the same time will make it extremely difficult for one who is not the true owner to register, and thereby steal some one else's land.

A system of so registering the title that everything connected with it or affecting it in any way, such as mortgages, liens, homesteads, encumbrances and like matters, will appear on a single page.

Ownership of land by a certificate, which is conclusive as to the ownership, but which shows on its face all encumbrances put on the land by the owner, and which, by being taken to the clerk's office at any time and stamped with a single entry, will show that there are no judgments or encumbrances against the land, other than those shown on the face of the certificate.

A method by which land can be transferred almost as simply as ordinary commercial paper and by which it can be used as collateral with as great facility as if it were a stock or a bond of equal value.

A system which, while it does not altogether free the title from those troublesome and ofttimes expensive proceedings which are brought about by the death of an owner or other involuntary transmissions, simplifies these matters and provides a sure way of ascertaining at all times who is the true owner, notwithstanding the entanglements that may have occurred.

A system that is simple, though comprehensive.

A system that is purely voluntary.

Measures to Repeal New Georgia Tax Law Killed by Committee

Three house bills to repeal the state equalization tax law were disposed of in short order by the ways and means committee Thursday afternoon with recommendations that they do not pass.

Although there were several minutes of heated argument upon these measures, the vote of the committee stood 11 to 2 against each of the three measures.

The bills were introduced, respectively, by Messrs Parks of Upton, Taylor of Monroe, and Sloan of Forsyth.

Cotton Opening in Thomas.

Thomasville, Ga., July 22.—(Special.) The warm weather of the past week is causing cotton to open up at a lively rate and many open bolls are being brought into town. Yesterday T. L. White, of the Coolidge district, was showing some fine specimens of open bolls from his fields, and Mr. Fielding, from "The Forks of the River," was exhibiting some equally as fine with plenty more in his fields at home. So far the weather here has been very favorable to the cotton, there being plenty of rain to make it grow and yet not enough to injure it at all.

Solitaire Diamond Engagement Rings

A solitaire diamond ring worn on the third finger of the left hand is a recognized symbol of betrothal.

For over 28 years we have specialized diamonds. Our name is a guarantee of quality and both yourself and fiancee will know you have the best if it is bought here.

Weights and grades are guaranteed.

Selections sent prepaid for inspection. Attractive selling plans allowed.

Call or write for booklet, "Facts About Diamonds," and 160-page illustrated catalogue.

Maier & Berkele, Inc.

TRUE VALUES — Atlanta Retail Merchants Association

Diamond Merchants

31 Whitehall St.

Established 1887

Bills Introduced and Passed in Both Houses Of Legislature Yesterday

New Bills in the House.

The following bills were introduced in the house Thursday:

By Gilliam of Fannin—To amend charter of Blue Ridge.

By Bibb Delegation—To amend charter of Macon.

By Chancey of Pulaski—To amend act creating Pulaski county board.

By Yeomans of Terrell and Anderson of Jenkins—To create special lien in favor of labor and material used in railroad construction, etc.

By Smith of Dade—To prohibit receiving of goods stolen in another state.

By Walker of Bleckley—To authorize a county ordinary to require state insane asylum to send special attendant to carry insane person to asylum whenever necessary.

By Muscogee Delegation—To amend charter of Columbus.

By Smith of DeKalb—To prohibit sale of any complete fertilizer containing less than 14 per cent of total plant food.

By Dickerson of Clinch—To repeal act of 1914 providing special compensation for ordinaries in connection with disbursing confederate pensions.

By Bibb Delegation—To exempt Georgia State Fair association from all taxes.

By Sumter Delegation (By Request) To amend act incorporating Americus Board of education.

By Connor of Spalding—To repeal act of 1914 providing special compensation for ordinaries in connection with confederate pension disbursements.

By Spencer of Mitchell—To amend act creating Mitchell county board.

By Same—To call election for "fence or no fence" in Mitchell county.

By Same—To amend charter of Camilla.

By Olive of Richmond—To authorize trustees of University of Georgia to name three trustees of each of the branches of the university.

By Atkinson of Fulton—To amend act relative to return of appraisers appointed to set apart a year's support.

Three resolutions were introduced Thursday in the house as follows:

By Elders of Tattnall—To create commission to "investigate, ascertain and recommend to the legislature in 1916 what to do with the Western and Atlantic railroad."

By Blackburn of Fulton—To refund taxes illegaly collected from Green F. Marion and others of Fulton county.

By Arnold of Henry—To pay pension of Mrs. Fannie J. Abernathy.

Bills Passed in House.

The following bills were passed Thursday by the house:

To abolish county board of Murray county.

To abolish county treasurer of Walton county.

To abolish compensation of ordinary of Walton county in connection with road matters.

To amend act incorporating town of Hoschton in Hall county.

To amend city charter of Toccoa.

To amend act incorporating town of Marven in Brooks ounty.

To provide two terms of Walker superior court.

To abolish county board of Floyd county.

To create new county board of Floyd county.

To provide four terms of Candler superior court.

To amend act creating city court of Albany.

To abolish Taliaferro county treasurer.

To create county board for Clinch county.

To elect judge and solicitor of Madison city court by the people.

To abolish Gordon county treasurer.

To fix salary of Cherokee county treasurer.

To amend act creating public school system in the town of Temple.

To provide for new grammar school building in Vineville.

To change terms of Clayton superior court.

To abolish Wilkes county treasurer.

To amend act creating Floyd county city court.

To amend act creating Rockdale county board.

To abolish Crisp county treasurer.

To amend city charter of Marshallville.

To amend city charter of Ellijay.

To incorporate town of Barnett Shoals.

To amend town charter of Jersey.

House Bills in Senate.

The following resolutions and bills, having passed in the house, Thursday were submitted to the senate:

Senate resolution to authorize the state librarian to deliver to the clerk of the United States district court in Savannah certain Georgia reports.

House resolution appropriating sufficient funds to pay the ordinaries for pension work.

Bill to amend the act amending the act amending the charter of the city of Athens.

Bill amending the charter of the city of Folkston.

Bill to amend the charter of Ranger.

Bill to abolish office of treasurer of Rockdale county.

Bill to fix the salary of the treasurer of Colquitt county.

Bill to repeal the act creating a board of commissioners of Baker county.

Bill to create a commissioner of roads and revenues for Baker county.

Bill to abolish office of county treasurer of Tattnall county.

Bill to create office of commissioner of roads and revenues for the county of Walton.

Bill to amend section 3092 of the code.

Bill to abolish office of treasurer of Spalding county.

Bill to amend the act creating the city of Ray's Mill, so as to change the name to Ray City.

Bill to abolish the office of treasurer of Jenkins county.

Bill to empower the city of Carrollton to enforce police regulations over the Fourth District Agricultural and Industrial college grounds.

Bill to amend the act amending the act granting corporate authority to the city of Americus.

Bill to amend the act amending the act establishing a new charter for city of Carrollton.

Bill to create board of commissioners of roads and revenues for the county of Twiggs.

Bill to provide for four terms a year of Ben Hill superior court.

Bill to amend act incorporating the city of Elberton.

A bill to repeal an act establishing the city court of Barnesville.

Bill to abolish the office of treasurer of DeKalb county.

Bill to amend the act creating office of commissioner of Carroll county.

Bill to abolish the office of treasurer of Warren county.

Bill to create a new charter for the city of Colquitt.

Bill to amend act establishing the city court of Macon.

New Bills in Senate.

The following new bills were introduced in the senate Thursday:

By Senator Mangham—To validate county warrants issued by county authorities.

By Senator Boykin—Providing that dower may be assigned in lands held under deed, bond for title or other instrument in writing having the same effect, whether any of the purchase money or debt secured has been paid or not, and in lands to which the deceased husband has given a loan deed or deed to secure debt.

By Senator Persons—To amend an act to create a system of parole or conditional pardon.

House resolution No. 18, directing the state librarian to furnish certain books to Webster county, was adopted.

Senate resolution No. 32, providing for the appointment of a joint committee to consider and report as to the advisability of adopting the Park code, was adopted, and President Persons named the following committee: Harralson, chairman; Lawrence and Walker.

In Colquitt Court Atlanta Woman Gains $1,000 Consent Verdict

Moultrie, Ga., July 22.—(Special.)—In Colquitt county superior court, Mrs. R. J. Duren, of Atlanta, formerly Mrs. Luther J. Glenn, received a consent verdict for $1,000 in her damage suit against Mrs. Dove Reed Pidcock, the divorced wife of C. W. Pidcock, president of the Georgia Northern railroad.

Mrs. Duren's damage suit was for $7,500, being for the alienation by Mrs. Pidcock of her former husband's affections.

WILL URGE BILL TO AID TEACHERS

Measure Providing for the Prompt Payment Will Have Strong Backing in State Senate This Morning

Supported by Governor Harris and other state officials, a bill providing a new method for prompt, monthly payment of the public school teachers of Georgia will be urged for passage in the senate this morning. Drawn by Attorney General Cliff Walker, the bill has been reported back from the senate committee with the recommendation that it do pass, and will come up today as a special order of business.

No bill that has come before the present legislature has had stronger backing than has this measure, and Senator John D. Walker, of the twentieth, stated last night that he could conceive of no possible objection to the enactment into law of this bill.

The National Park Bank of New York, the fiscal agent of the state of Georgia in New York, has written Governor Harris a letter which practically says that the issuing of warrants according to the proposed law will not hurt the state, and that the Park bank will handle some of those warrants. "The National Park Bank," stated Senator Walker, "is the second or third largest bank in the United States. It has been lending the state money at 2 per cent, and the indorsement of our legislation by this bank is highly gratifying approbation."

Letter From Bank.

The letter from the Park bank is as follows:

Hon. N. E. Harris, Governor of Georgia, Atlanta, Ga.—My Dear Governor: I duly received your letter of the 14th instant, and after having carefully read same, sent you the following telegram, which is hereby confirmed:

"Your letter 14th at hand and carefully noted. I fully approve proposition to issue warrants as detailed in bill as proposed and think it will redound to the credit of the state. See no possible criticism from a financial point of view."

In many sections of the country in this region it is quite popular to issue anticipating warrants, enabling tax authorities to avail themselves of the partial proceeds of tax levies, and I have never heard the system criticized, but on the contrary, have always considered it as proper and economical financing. With the authority of the legislature behind them, your warrants may be quite easily placed and at an attractive rate, much better, I think, than has been possible under previous laws.

I unhesitatingly commend your action in this respect, and if in placing these warrants I can be of any assistance to you, do not fail to call upon me. Yours very truly,

RAYMOND DELAFIELD.

Text of Bill.

The complete text of the bill is as follows:

A bill to be entitled an act to provide for the prompt payment of the public school teachers of the state by authorizing the issuance of the governor's warrants and the sale of the same and for other purposes.

Whereas, the prompt payment of the public school teachers of the state is impossible under the present system of levying and collecting the state taxes, for the reason that these taxes are not collectable until the end of the year. Therefore,

Section 1. Be it enacted by the general assembly of Georgia, and it is hereby enacted by authority of the same, that for the purpose of anticipating collection of the taxes of the current year, the governor shall be, and he is hereby authorized to draw his warrant at the end of each and every month during the current year in favor of the state school superintendent or of the several county school superintendents and treasurers of local school systems in the discretion of the state board of education, for such amount or amounts as are then due the teachers. Said warrants shall be drawn on the funds appropriated by the legislature for the current year and shall not exceed in the aggregate amount the appropriation for the public schools so made for that year. The honor of the state is hereby pledged to the payment thereof.

Section 2. Be it further enacted by the authority aforesaid, that it shall be lawful to sell at a discount said warrants to any person, bank or banking institution, the said sale to be made at the lowest possible rate of discount.

Section 3. Be it further enacted by the authority aforesaid, that all laws or parts of laws in conflict with this act be, and the same are, hereby repealed.

NEW APOTHECARY FOR STATE ASYLUM

Milledgeville, Ga., July 22.—(Special.) The board of trustees of the state sanitarium has been in session today.

J. J. Wooten, Jr., of Milledgeville, was elected apothecary, succeeding J. Scott Carrington, who resigned to go into business in Miami, Fla.

Wooten is an experienced druggist, having lived for a long time in Atlanta and being connected with the firms of Brown & Allen and Jacobs' Pharmacy.

POLICE NOW SEARCH FOR MISSING GIRLS

Enice Guinn, aged 18, and Mary Roberts, aged 17, left their home, 225 and 224 East Hunter street, about 6:30 o'clock Thursday night, telling their parents that they were going to Grady hospital to see a friend there. As they had not been heard from at midnight, Mrs. E. M. Roberts, mother of Mary Roberts, notified police headquarters, stating that the girls had to pass under the Butler street viaduct, and saying that she feared they had been victims of foul play. The police are investigating.

OUR GLASSES HELP

Our glasses help your eyes because they are made exactly according to the prescription of your oculist, with curves scientifically accurate and with a finish as nearly perfect as it is possible for the most skilled mechanic to attain. Bring your oculist prescription to us. John L. Moore & Sons, the Opticians, 42 N. Broad St.

KODAKERS KNOW WHERE TO SEND YOUR FILMS

THE BEST WORK

You are entitled to the best results from your efforts and expense.

Men in OUR OWN laboratory produce the best prints possible from your negatives. No rush. Cyko paper used exclusively. Write for price list.

E. H. CONE, Inc., (2 stores) Atlanta

Largest Amateur Photographic Laboratory in the South.

CONE

REFINEMENT

Demands absence of personal odor, a thing over which many refined persons have no control. It is easily controlled with

Hid

A Perfect Deodorant

It is only necessary to apply this white, greaseless, odorless cream under the arms, or other parts of the body, and all objectionable odors neutralized and deodorized instantly. A trial will convince. Price 25c.

PREPARED BY

JACOBS' PHARMACY

ATLANTA, GA.

MEN AND RELIGION BULLETIN, No. 186

You Will Agree This Should Not Be Repeated

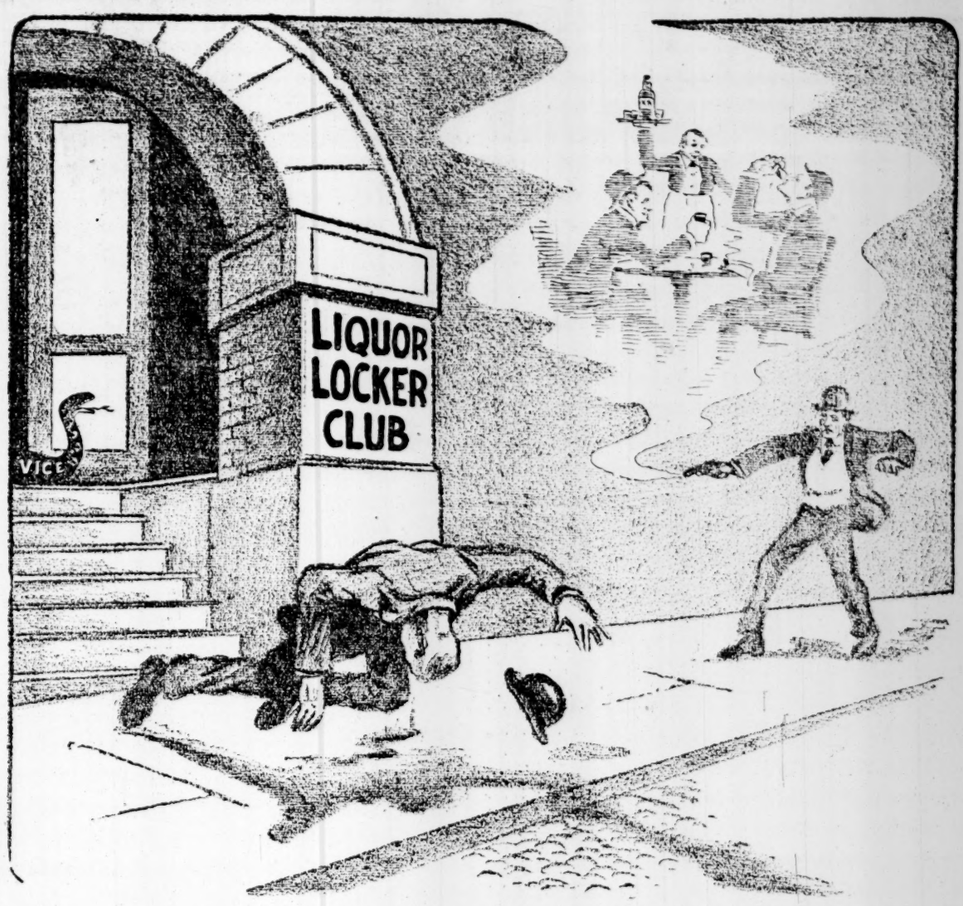

"Make straight paths for your feet, that that which is lame be not turned out of the way." ---Heb. 12-13

THE MAYOR AND COUNCIL licensed **the Owls' Club.**

At its door, a man shot to death a man with whom he had been drinking within.

They licensed **the Eagles.**

In the basement of the building, where they roost, a man was found dead beside a whisky flask. Another, who had drank there, was shot down before the door of Carnegie Library by his companion.

The Mayor and Council licensed **the Druid Hills Club.**

There, the bartender killed a waiter in a dispute over an order for drinks.

IF the Mayor and Council had refused to license **these clubs,** would not these **dead men be alive** today? **Think for yourself!**

Each killing has cost Atlanta, Fulton County and Georgia, many times the license fees paid by these clubs. Murder trials are costly. And when the killer goes unpunished the cost cannot be computed in dollars and cents.

YOU must figure in the value of the life of the next man to be slain by those taught to believe that law means nothing.

You must appraise the suffering of his loved ones.

Then, look at this—

In spite of facts and protests, Mayor and Council have again licensed club after club, each one of which has broken the law.

In the last two weeks the Police have pulled five clubs.

Last Monday Council licensed again **the Owls, the Terrace, the Greek and the University Clubs.**

Thursday night one of these was pulled.

What of the useless burden of expense? If the Mayor and Council had listened to pleading thousands, they would have saved the city this by refusing licenses to breakers of law. As it is, their action means more than a money loss.

The fostering of a contempt for law produces always such hideous results. It has ever in it such frightful possibilities that the heart grows sick at the thought.

This is the fruit of the near beer and locker club laws of Georgia.

WE BEG SENATORS AND MEMBERS OF THE HOUSE to consider coolly, dispassionately and carefully the condition **in the capital of the State.**

Some here seem bent on Beckerizing the Police Force.

Clubs are being licensed in the face of their own written statements showing thousands of dollars made in the liquor traffic.

Clubs claiming to be reputable are cloaking those notoriously organized to do a liquor business.

WE APPEAL—

SENATORS AND REPRESENTATIVES, repeal **those laws** which furnish **the excuse** for **this disgrace!**

If the rising tide of lawlessness is not stopped in the cities of the state, **every county, every crossroads, every village,** will have the blind-tiger masked as a locker club!

We ask **YOU** to end this shame before it is too late.

We attack no man. **We have made no fight on any member of this house.** We wish to fight none.

NOR do we impugn the motives of **MESSRS. EAKES, FULLBRIGHT** and **SPEAKER BURWELL.**

But we are forced to say that the bills known as the **EAKES-FULLBRIGHT SUBSTITUTES,** favorably reported by the Senate Committee on Temperance, and now before the Temperance Committee of the House, **leave untouched** the near-beer and locker-club laws.

We ask for the specific end of those evils.

If the bills mentioned are designed to end them, why not let them say so in words which none can misunderstand?

Make the path plain.

We beg you to rid Georgia of locker clubs and near beer.

Get the kinks and crooks out of the road!

"Make straight paths for your feet, that that which is lame be not turned out of the way."

THE EXECUTIVE COMMITTEE

Sports

Locals Donate Last---In Memphis Today

Edited By Dick Jemison

Poor Ball, Poorer Umpiring And Crackers Permit Vols To Tie Series in Slow Game

By Dick Jemison.

Poor baseball, poorer umpiring and failure to hit when men were on the bases conspired in helping the Crackers lose the final game of their home stay to the Nashville Vols, 3 to 2, and giving the Vols an even break on the series of four games.

It is difficult to tell which of the above mentioned facts are the most to blame for the Crackers dropping the game. They all contributed their share toward the loss, though but for one the other would not have been possible, and the reverse.

Floyd Kroh and Jim Allen, rival lefthanders, were selected by their managers to do the flinging, and there was little to choose between them or their work. Kroh was a little wilder than Allen, but fielded better, and was better in the pinches than the local southpaw.

But after failure to hit with men on bases, which would have put the Crackers away in the lead, so far ahead that subsequent happenings would not have been of moment, poor baseball let the Vols get in the lead, and poorer umpiring prevented the Crackers from at least tying.

Game Dragged Along.

The game was the most poorly played and dragged more than any game this season on the local field. It took an hour to play the first three innings, and an equal time to play the remaining four, the game being called at the end of the seventh to permit the Crackers to catch a train for Memphis.

Kroh was the chief offender in delaying the game, and President Baugh ought to instruct his umpires to make this fellow pitch faster. He took from ten to twelve seconds for every pitch to every batter, and between them would heave a couple to first base on every man that got on there.

Umpires Kerin and O'Toole had off days. We did not expect much better from Kerin, but O'Toole can umpire better ball than he umpired Thursday. He has done so, but Thursday he missed plays that hurt the locals' chances of victory materially.

But had the team played better baseball and hit when there were men on the bases, the decisions that came up would not have affected the score one way or the other. The locals presented the game to the Vols and when they tried to win it back the umpires would not let them.

The Agony Starts.

The Crackers tallied one run in the first inning, when, had they played any baseball at all and showed any hitting with men on the bases, they ought to have had a dozen. Kroh walked McDonald to start the inning. Williams slammed one through Dodge for a single. Lee hunted down the first base line and when no one covered first to take Paulet's throw the bases were filled, and no one out. Then Moran walked, forcing in McDonald.

Manning came up, but the best that he could do was to tap to Kroh, and Williams was killed at the plate. Street threw to first trying to double Manning, but was late. Lee tried to score on the play and was killed at the plate. Kauffman then smashed a hit through Dodge. Moran rounded third, then slid back into the bag. O'Toole called him safe, then when Dodge pushed Moran's hand off the bag he called him out.

Allen walked Street to start the Vols' second. Kroh bunted. Allen fell down fielding the ball, then kicked it a bit and both men were safe. Kircher then hit down the first base line. Kauffman got the ball and tossed to Allen, who dropped it, and the bases were filled.

Stark hit to Moran and Street was driven back to third. Baker fanned. Paulet singled to right, scoring Street, and Farmer fanned for the third out.

Vols' Big Inning.

Kircher was hit by a pitched ball to start the Vols' fifth. Allen then picked him off first. Stark grounded out. Baker hit down the first base line, and Kauffman made a great one-handed stop, but Allen was flat-footed in the box, and Baker got a hit. Allen then lost control and walked Paulet.

Farmer singled to right and Manning made a great throw to the plate, but Jenkins let the ball get away, and Baker and Paulet tallied with what proved to be the winning runs.

The Crackers had a chance in the fourth, fifth and sixth innings, when they got the first man up in each inning on the bases, but not a hit could any of the following batters produce. Men on second in all three innings, with only one out and not a hit or even a sacrifice fly would advance them.

Bill Smith sent Rumler in to hit for Allen in the seventh. Bill slammed a line drive toward left, but Dodge knocked it down sufficiently to hold it to a single. McDonald slammed another to left, but Stark knocked it down and Rumler went to third.

Had either of these gone through they would have gone to the fence for home runs and the ball game would have been tied up. Even the "breaks" were conspiring against the Crackers. Williams then bunted McDonald to second, putting the tying runs on second and third.

O'Toole's Costly Decision.

Then came O'Toole's decision that cost the Crackers at least a tie score. Lee grounded slowly down the first-base line and beat it to first for a hit, but O'Toole called him out. Rumler scored on the play and McDonald went to third.

Had O'Toole called this as he should have, there would have been a man on first and third with only one out, and Moran's long fly to deep left, which Kircher caught, ending the game, would have sent in the tying run.

The Box Score.

NASHVILLE—	ab.	r.	h.	po.	a.	e.
Kircher, lf	2	0	0	1	0	0
Stark, ss	2	0	0	1	2	0
Baker, rf	3	0	1	1	0	0
Paulet, 1b	4	1	1	11	0	0
Farmer, cf	3	1	1	5	3	0
Sheehan, 2b	4	0	1	1	0	0
Dodge, 3b	3	0	0	4	0	0
Street, c	3	0	1	1	0	0
Kroh, p	1	0	0	8	0	0
	2	0	1	0	3	0
Totals	25	3	6	21	9	0

ATLANTA—	ab.	r.	h.	po.	a.	e.
McDonald, 3b	1	1	1	1	2	0
Williams, 2b	3	0	1	1	4	0
Lee, lf	3	0	1	4	0	0
Moran, cf	4	0	1	2	0	0
Manning, rf	3	0	0	2	0	0
Kauffman, 1b	2	0	1	0	1	0
Jenkins, c	2	0	0	11	3	0
Bisland, ss	2	0	0	3	0	1
Allen, p	3	0	0	1	4	0
x-Rumler	1	0	0	0	5	2
	1	1	0	0	0	0
Totals	23	2	6	21	19	3

x-Hit for Allen in the seventh.

Score by innings:

	R.
Nashville	
Atlanta	.001 020 0—3
	.100 000 1—2

Summary—Three-base hit, Dodge; double play, Kroh to Street to Paulet to Street; struck out, by Kroh 6, by Allen 4; bases on balls, off Kroh 5, off Allen 4; sacrifice hits, Stark, Kroh, Kauffman, Williams; hit by pitched balls, by Allen (Kircher), by Kroh (McDonald). Time, 2:00. Umpires, Kerin and O'Toole.

OTHER RESULTS

International League.

Others off day.

Buff'o 8, Roch'r 2; Prov'e 2, Harrisb'g 0.

American Association.

Minnae's 6, Milwa'e 5. Others off day.

Carolina League.

Durh'm 3, Ral'h 2; Green'o 7, Char'e 0.
Winston-Salem-Asheville, rain.

Texas League.

Beau't 5, San Ant'o 3; Ft. Worth 7, Waco 6.
Galv'n 10, Houst'n 9; Houst'n 6, Galv'n 0.
Dallas 7, Shreveport 2.

QUERIES ANSWERED

(Under this head the sporting editor will endeavor to answer all questions pertaining to all branches of sports.)

No one out, runner on first. Batsman hits infield fly, that is muffed by pitcher, who recovers ball and plays to second. What man is out, batter or base runner? F. Base runner.

Is Nashville at home Sunday, July 25? 2. Is New Orleans at home August 2 or 3? C. R.

1. Yes, with Birmingham. 2. No.

Where is "Whitey" Alperman? I. W. W. He is at his home in Etna, Pa., running a hotel.

JACK NESS FAILS IN FIFTIETH GAME

Los Angeles, Cal., July 22.—Jack Ness, the Oakland first baseman who had hit safely in forty-nine consecutive games, failed today to get a hit. Art Fromme, pitcher for Vernon, broke Ness' batting streak, which surpasses Ty Cobb's record of forty games.

Monroe 7, Canton 0.

Monroe, Ga., July 22.—(Special.)—Monroe again whitewashed the strong Canton team today by the score of 7 to 0, making it two out of three for Monroe. Frank Hunt, for Monroe, really pitched a no-hit game, but according to scoring rules they had to be credited with a scratch hit that rolled only a few feet from the plate and was fielded too slowly to get the batter. Only one man reached second on Hunt, and that on an error.

Score:

	R.	H.	E.
Monroe	7	10	2
Canton	0	1	5

Batteries—Hunt and Nunnally; Coombs, Morris and Hammontree.

Marietta 7, Cartersville 6.

Marietta, Ga., July 22.—(Special.)—Marietta defeated Cartersville here today in a slugging feast by the score of 7 to 6. Features of the game for Marietta were the hitting of the entire team and the fielding of Northcutt and Cassiday. Cape played good ball on first for Cartersville. Bradley and Mumford were the stars. Bradley getting four hits out of four times at bat.

Score by innings:

	R.	H.	E.
Marietta	7	12	5
Cartersville	6	12	4

Batteries—Marietta, Kemp and Kemp; Cartersville, Verner and Vaughn. Umpire, Joyner.

Sweetwater Wins.

Douglasville, Ga., July 22.—(Special.) The Sweetwater baseball team met and defeated the Douglasville team Tuesday on the latter's diamond by the score of 5 to 4. The game was hotly contested all the way, and was anybody's game until the last man was out in the ninth inning. Johnston's pitching featured.

Score by innings:

	R.
Sweetwater	
Douglasville	.001 000 103—5
	.000 010 102—4

Batteries—Douglasville: Tomlinson and Stringfellow. Sweetwater: Johnston, Miller and Norton.

Roswell 2, Carrollton 0.

Carrollton, Ga., July 22.—(Special.)—Roswell shut Carrollton out this afternoon by a score of 2 to 0. Rucker was invincible, giving up only two hits.

Score:

	R.	H.	E.
Carrollton	0	2	2
Roswell	2	4	3

Batteries—Stevens and Hutchens; Rucker and Simpson.

Umpire Hits Evers.

Boston, July 22.—Umpire Quigley punched Captain Evers, of the Boston Nationals, in the chest during the third inning of the game with Chicago today. Evers did not return the blow, but was ordered out of the game. Quigley claimed Evers stepped on his foot while protesting a decision.

Donalsonville 5, Blakely 1.

Donalsonville, Ga., July 22.—(Special.)—Donalsonville defeated Blakely on their home grounds today, score 5 to 1. Red Mosely won his own game in the fifth by hitting the ball over right field fence with two men on. Batteries, Donalsonville, Red Mosely and Attridge; Blakely, Golden and Askew.

Standing of the Clubs

Southern League.

CLUBS.	W.	L.	P.C.
N. O.	56	36	.609
Memphis	53	41	.564
B'h'am	51	41	.554
Nashville	50	45	.526
Atlanta	45	46	.495
Mobile	46	47	.489
Chatta	37	55	.407
L. R.	32	58	.356

American League.

CLUBS.	W.	L.	P.C.
Boston	54	29	.651
Chicago	55	33	.625
Detroit	52	32	.619
Wash'n	42	42	.500
New York	42	43	.494
St. Louis	33	51	.393
Phila.	30	53	.361
Cleveland	29	52	.358

National League.

CLUBS.	W.	L.	P.C.
Phila.	46	35	.568
Brooklyn	44	39	.530
Chicago	43	40	.518
New York	38	39	.494
Pittsburg	40	41	.494
St. Louis	43	44	.494
Boston	40	44	.476
Cincin.	34	45	.430

Federal League.

CLUBS.	W.	L.	P.C.
Kan. City	48	35	.578
Chicago	49	37	.570
St. Louis	46	38	.548
Pittsburg	44	38	.537
Newark	42	42	.500
Brooklyn	41	43	.461
Buffalo	39	51	.433
Baltimore	31	53	.369

WHERE THEY PLAY TODAY

Southern League.

Atlanta in Memphis; N. O. in Chattanooga.
Mobile in L. R.; Birmingham in Nashville.

American League.

Washing'n in Detroit; Phil'a in Cleveland.
N. Y. in Chicago; Boston in St. Louis.

National League.

Pittsb'g in N. Y. (2); Cincin'l in Phil'a (2).
Chicago in Boston; St. Louis in Brooklyn.

Federal League.

Brook'n in St. Louis; Baltimore in Chicago.
Buff'o in Kan. City; Newark in Pittsburg.

SOUTHERN LEAGUE

Gulls 5, Lookouts 1.

Mobile, Ala., July 22.—Covington, though wild, was invincible with men on bases and Mobile made it three out of four from Chattanooga by winning today's game, score 5 to 1. Marshall was knocked out of the box in less than two innings, Smithson succeeding him and pitched good ball. Today's game gave Mobile a record of thirteen games won and three lost during the home stay of sixteen games. Outfielder McBride, formerly with Birmingham, reported to the Chattanooga club and played in today's game.

The Box Score.

MOBILE—	ab.	r.	h.	po.	a.	e.
Northern, rf	4	0	1	2	0	0
Miller, cf	4	0	1	2	0	0
Flick, 2b	2	1	0	2	0	2
Burke, lf.&3b	4	1	1	1	4	0
Perry, 3b	3	0	1	1	4	0
Holmquist, lf	3	1	2	0	2	0
Calhoun, 1b	1	0	0	1	0	0
Dobard, ss	1	1	1	14	0	0
Schmidt, c	4	2	2	1	4	0
Covington, p	4	0	1	5	1	0
	3	0	1	0	3	0
Totals	32	5	10	27	14	2

CHATTANOOGA—	ab.	r.	h.	po.	a.	e.
Daley, cf	2	0	0	0	0	0
Graff, 3b	4	0	0	0	3	0
McBride, lf	3	1	1	1	0	0
Elberfeld, rf	3	0	1	3	0	0
Kitchens, c	3	0	0	3	0	0
Harris, 1b	4	0	0	7	0	0
Pitler, 2b	4	0	1	6	1	0
Caveny, ss	4	0	0	4	3	0
Marshall, p	3	0	0	1	2	1
Smithson, p	0	0	0	0	3	0
	3	0	1	0	3	0
Totals	30	1	3	24	14	1

Score by innings:

	R.
Chattanooga	.000 100 000—1
Mobile	.311 000 00x—5

Summary—Two-base hits, Dobard, Schmidt; stolen bases, Burke, Perry; double play, Pitler to Caveny to Harris; hits, off Marshall 3 with 3 runs in one inning (none out in 2nd); struck out, by Covington 4, by Smithson 5; bases on balls, off Covington 4, off Smithson 3, off Marshall 1; wild pitch, Marshall; passed ball, Kitchens; left on bases, Mobile 7, Chattanooga 6. Time, 1:45. Umpires, Bernhard and Breitenstein.

Barons 4, Travelers 3.

Birmingham, Ala., July 22.—Starr's error of Sloan's grounder in the ninth inning this afternoon allowed Clark to score from second and enabled Birmingham to win from Little Rock by a score of 4 to 3.

The Box Score.

LITTLE ROCK—	ab.	r.	h.	po.	a.	e.
Jantzen, cf	4	0	0	3	0	0
Starr, 2b	4	0	1	0	2	1
Messenger, rf	3	1	0	2	2	0
Howard, lf	4	1	1	1	0	1
Baker, 3b	4	1	1	1	0	0
Covington, 1b	4	0	2	1	0	0
Downey, ss	3	0	2	5	2	0
Gibson, c	4	0	0	7	2	0
East, p	4	0	0	1	1	1
Totals	31	3	7x26	10	3	

xTwo out when winning run made.

BIRMINGHAM—	ab.	r.	h.	po.	a.	e.
Sloan, rf	4	1	2	1	0	0
Magee, lf	4	2	3	4	0	0
Lindsay, 3b	4	0	1	1	4	0
Coombs, 1b	3	0	0	1	0	0
Molesworth, cf	3	0	0	17	0	0
Ellam, ss	3	0	2	0	0	0
Clark, 2b	4	0	0	2	3	0
Hale, c	3	1	0	1	0	5
Robertson, p	3	0	0	0	3	1
	4	0	0	0	3	0
Totals	29	4	8	27	12	1

Score by innings:

	R.
Little Rock	4
Birmingham	.300 000 000—3
	.000 002 011—4

Summary—Two-base hits, Magee, Ellam, East; stolen base, Baker; double plays, Covington to Downey to Covington, Gibson to Covington; sacrifice hits, Coombs 2, Lindsay 2, Hale, Starr, Covington, Downey; bases on balls, off East 3, off Robertson 1; left on bases, Birmingham 5, Little Rock 5; hit by pitcher, by East 4, by Robertson 5. Time, 1:40. Umpires, Chestnutt and Williams.

Pelicans 10, Chicks 2.

New Orleans, July 22.—New Orleans scored ten runs off Roth on eleven hits in the first four innings today and defeated Memphis, 10 to 2. Roth also was wild and walked six batsmen while he was in the box, but Chandler, who relieved him, was effective.

The hitting of Thomas, for the locals, featured, the diminutive third baseman driving in seven runs and himself scoring two of the ten runs made by the Pelicans. In the first and fourth innings, with the bases filled, he tripled and scored on later hits, besides scoring Hendryx with a single in the second.

The Box Score.

MEMPHIS—	ab.	r.	h.	po.	a.	e.
Allison, cf	4	1	2	2	1	1
Cruthers, 2b	3	0	1	3	1	1
Stewart, rf	3	0	1	3	1	1
Lord, lf	3	0	1	2	0	0
Schiel, c	3	0	0	1	2	0
Andreen, c	2	0	0	2	0	0
Elbel, 1b	1	0	0	1	2	0
Baldwin, 3b	3	0	0	10	1	0
Mitchell, ss	2	1	0	0	2	0
Roth, p	4	0	1	3	3	0
Chandler, p	2	0	0	0	4	0
	2	0	0	0	4	0
Totals	29	2	5	24	18	2

NEW ORLEANS—	ab.	r.	h.	po.	a.	e.
Hendryx, cf	4	3	2	2	0	0
Reilly, ss	3	2	1	3	2	0
Edmondson, rf	3	1	1	3	0	0
Thomas, 3b	3	3	1	3	2	0
Bluhm, 1b	4	2	3	2	0	0
Pezold, lf	4	0	1	7	0	0
Higgins, c	3	0	1	1	0	0
Knaupp, 2b	2	0	0	6	1	0
Weaver, p	4	0	0	3	4	0
	4	0	0	0	4	0
Totals	31	10	12	27	11	1

Score by innings:

	R.
Memphis	001 000 001—2
New Orleans	426 400 00x—10

Summary—Hits, off Roth 11 with 10 runs in 4 innings; off Chandler, 1 with no runs in 4 innings; three-base hits, Thomas 2; sacrifice hits, Cruthers, Reilly, Pezold; stolen bases, Allison, Baldwin; struck out, by Roth 1, by Chandler 1, by Weaver 5; bases on balls, off Roth 6 off Weaver 5; double plays, Weaver to Reilly to Bluhm, Knaupp to Reilly to Bluhm; left on bases, Memphis 8, New Orleans 5; first base on errors, New Orleans 1. Time, 1:45. Umpires, Pfenniger and Rudderham.

Callahan Breaks Leg.

Harrisburg, Pa., July 22.—Leo Callahan, center fielder of the Harrisburg internationals, broke his leg while sliding home in today's game with Providence. Two years ago Callahan broke his leg in a game.

VALDOSTA WINS THIRD ON ERRORS

Millionaires Now Stand 2 to 1 in Post-Season Series With Brunswick—Score on Thursday 4 to 0.

Brunswick, Ga., July 22.—(Special.)—Brunswick made four errors this afternoon, and they each counted for a run, Valdosta taking the third game of the pennant series from the locals, 4 to 0, and making the count two to one in Valdosta's favor.

Valdosta's first two runs came in the second, after Livingston had pulled out of a difficult hole with two on and none out, Nance errored on Taylor's easy grounder, one scoring; Livingston then walked in another run. In the fourth Bope and Jordan made errors and allowed another, and in the eighth, Livingston's one error cost a run.

Ery, on the other hand, was given errorless support, and pitched good ball. Weiler and Donaldson, for the locals, and Bales for the visitors featured in the infield work. The clubs play here again tomorrow and then return to Valdosta for a game Saturday.

The Box Score.

VALDOSTA—	ab.	r.	h.	po.	a.	e.
S. Schwartz, ss	3	0	0	2	0	0
Jordan, 2b	4	0	1	3	2	0
Bales, 3b	5	0	1	3	2	0
McMillan, cf	4	0	1	0	0	0
Poland, lf	3	2	2	4	0	0
B. Schwartz, 1b	3	0	2	4	0	0
Sloan, rf	4	0	1	1	0	0
Taylor, c	3	2	1	8	0	0
Ery, p	4	0	0	3	1	0
	4	0	0	3	1	0
	2	0	1	0	2	0
Totals	31	4	7	22	10	0

BRUNSWICK—	ab.	r.	h.	po.	a.	e.
Weiler, ss	4	0	1	2	4	0
Nance, 3b	4	0	0	1	2	1
Bope, 1b	4	0	1	11	1	1
Reynolds, rf	3	0	0	1	1	1
Jordan, c	4	0	0	2	0	0
Rafferty, cf	3	0	0	6	2	0
Donalson, 2b	4	0	0	2	1	0
Smith, lf	3	0	1	3	6	0
Livingston; p	2	0	0	0	0	0
	2	0	0	0	3	1
Totals	29	0	3	27	19	4

Score by innings:

	R.
Valdosta	.020 100 010—4
Brunswick	.000 000 000—0

Summary—Two-base hits, McMillan, Bales, Weller; struck out, by Ery 8, by Livingston 3; bases on balls, off Ery 2, off Livingston 3; sacrifice hits, McMillan, Ery, Sloan, Livingston; stolen bases, Ery; hit by pitched ball, by Ery (G. Jordan). Time, 2 hours. Umpires, White and Donahue.

FEDERAL LEAGUE

Brooklyn 4, St. Louis 0.

St. Louis, July 22.—Frank Smith gave St. Louis but four scattered hits today and shut out the home team, while Brooklyn, on seven hits off Watson and Davenport, scored four runs.

Score by innings:

	R.	H.	E.
Brooklyn	4	7	0
St. Louis	0	4	1

Batteries—Smith and Simon; Watson, Davenport and Hartley.

Buffalo 5, Kansas City 1.

Kansas City, July 22.—Anderson's pitching baffled Kansas City today and Buffalo won, 5 to 1. Costly errors helped the visitors pile up their runs, three of the five runs being made on fielding mistakes.

Score by innings:

	R.	H.	E.
Buffalo	5	7	1
Kansas City	1	6	3

Batteries—Anderson and Allen; Packard, Cullop and Easterly.

Chicago 4, Baltimore 1.

Chicago, July 22.—Brown held Baltimore to three hits today, while timely batting brought Chicago a 4 to 1 victory. Knabe was expelled for arguing over a decision.

Score by innings:

	R.	H.	E.
Baltimore	1	3	2
Chicago	4	8	2

Batteries—Johnson, Conley and Jacklitsch; Brown and Clemons.

Pittsburg 3, Newark 2.

Pittsburg, July 22.—Pittsburg defeated Newark, 3 to 2, here today. Kelly's home run in the sixth decided the issue.

Score by innings:

	R.	H.	E.
Newark	1	6	2
Pittsburg	3	7	2

Batteries—Reulbach and Rariden; Allen and Berry.

Fillingim and Bankston Leave to Join Athletics, Were Formerly Crackers

Charleston, S. C., July 22.—Pitcher Fillingim and Outfielder Bankston, of the Charleston South Atlantic league team, left here today to join the Philadelphia American league club, to which they were sold several weeks ago.

AMATEUR GAMES

Hot Double-Header at Poncey Saturday.

Two of the best amateur games that will be played in the city will be staged Saturday afternoon at Ponce de Leon, when the Southern Bell and the Georgia Power company hook up in the deciding games of the Electric league.

The Electric league winds up their 1915 season Saturday. At present the Georgia Power company is leading the league, being a full game ahead of the Southern Bell. The Power company has not lost a game in twelve starts, while the Southern Bell has lost only one.

Due to the fact that these games will decide the flag winner, they are sure to be hard fought struggles, and will be well worth the admission price.

The first game is scheduled to start at 2:45. The admission fee will be twenty-five cents.

JIM BAGBY SOLD TO CLEVELAND TEAM

New Orleans, July 22.—The sale of Pitcher James Bagby, of the New Orleans Southern association team, to the Cleveland American league club was announced today by President Heinemann, of the local club. Bagby will report to Cleveland at the end of the Southern league season.

SALLY LEAGUERS GO TO THE VIRGINIA

Savannah, Ga., July 22.—The owners of the Savannah South Atlantic league club announce the sale of Shortstop Crowell, Pitcher Causey and Catcher Short to Portsmouth in the Virginia league. Pitcher Smallwood left last night to join the Hanover club in the Blue Ridge league and Outfielder Winston will finish the season with Rocky Mount in the Virginia league.

Covington 11, Stone Mount'n 1

Covington, Ga., July 22.—(Special.)—Covington defeated the crack Stone Mountain team here this afternoon by the score of 11 to 1. Gibson and Neal, of Covington, were credited with three hits each out of four times up. Evans, for Stone Mountain, and Lee, for Covington, hit home runs.

Score by innings:

	R.	H.	E.
Covington	11	16	0
Stone Mountain	1	4	3

Batteries—Battle and Newsome; Clarke and Evans.

Crackers Leave on Trip; Play in Memphis Friday; Return Home August 12

Detail Today's Game.

The game between the Chicks and the Crackers at Memphis today will be called in detail by Dick Jemison at his baseball parlors on the Viaduct. The game starts at 3:45 o'clock.

The Crackers left Atlanta yesterday afternoon for Memphis, where they play the first game of a sixteen-game road trip. The team will be gone from home until August 12, returning here then for three games with the Mobile Gulls, before hitting the road again.

The team plays four games with the Chicks. Then they move on to Little Rock for four games, then to Nashville for four, and close the trip with four games in Chattanooga.

The team ought to have its best road trip. It is in there fighting every day and maintaining the form that they have been showing at home, they ought to do better than break even on the junket.

The players will qualify according to their gross scores, but the club handicaps will apply in all match play rounds. As many flights as fill will be played. An entry fee of $1 will be charged.

CHICK EVANS NOW IN THE SEMI-FINALS

Meets Ned Sawyer Today in What Is Looked Upon as Feature Match.

Cleveland, Ohio, July 22.—"Chick" Evans and Ned Sawyer won easy victories today in the western amateur golf championship. Sawyer defeated Jack Neville, Oakland, Cal., and Evans beat Guy A. Miller, of Detroit. H. P. Bingham, of Cleveland, eliminated De Witt Balch, Cincinnati, and Jimmy Standish, of Detroit, beat E. H. Bankard, of Chicago.

Not a match went to the thirty-sixth hole.

Golf enthusiasts are looking forward to the Evans-Sawyer clash tomorrow as the real title affair of the tournament, for it is believed the victor will have little trouble in defeating either Jimmy Standish or H. P. Bingham, the other two who meet in the semi-finals.

AMERICAN LEAGUE

White Sox Win Two.

Chicago, July 22.—Chicago went into second place today by winning both games of a double-header from New York, 3 to 1 and 4 to 1. The visitors added Chicago in the opening game by playing erratic ball behind Shawkey, who was pitted against Scott. In this game only one run was earned. That was on Fournier's triple and Collins' sacrifice fly. An error and an infield out and single saved New York from a shut-out. In the second game Chicago bunched hits off Caldwell and won easily.

FIRST GAME.

Score by innings:

	R.	H.	E.
New York	1	5	4
Chicago	3	6	1

Batteries—Shawkey and Sweeney; Schalk.

SECOND GAME.

Score by innings:

	R.	H.	E.
New York	1	6	1
Chicago	4	8	1

Batteries—Caldwell and Nunamaker; Faber and Mayer.

Red Sox 7, Browns 3.

St. Louis, July 22.—Boston used three pitchers today and beat St. Louis, 7 to 3. Hard hitting marked the contest. Lowdermilk started for St. Louis, but lacked control and was relieved by Koob, who held Boston in check until he was taken out for a pinch hitter in the ninth. James was hit for three runs before Sisler relieved him. Foster permitted St. Louis to get its second run in the second, after which he was replaced by Mays, who was fairly effective until the ninth, when he was removed for a pinch runner. Wood pitched the last inning and gave two hits.

Score by innings:

	R.	H.	E.
Boston	7	10	0
St. Louis	3	11	0

Batteries—Foster, Mays, Wood and Cady. Thomas; Lowdermilk, Koob, James, Sisler and Leary, Agnew, Severoid.

Washington-Detroit—Rain.

Philadelphia-Cleveland—Off day

Eufaula 9, Montezuma 4.

Eufaula, Ala., July 22.—(Special.)—Eufaula won the first game from Montezuma today, hammering Methvin, their star pitcher, for fourteen hits and nine runs, while Poole, for Eufaula, held Montezuma to four hits and four runs. Eufaula's fourteen hits included two triples and four doubles. Moore, of Eufaula, featured the game with a wonderful running one-hand catch in deep right field, and also got a three-bagger with the bases full. In the last four games, three with Hawkinsville and one with Montezuma, Eufaula has scored a total of thirty-two runs and forty-four hits.

Score:

	R.	H.	E.
Montezuma	4	4	3
Eufaula	9	14	3

Batteries—Methvin and Ellison; Poole and Williams.

Comer 3, Elberton 1.

Elberton, Ga., July 22.—(Special.)—Elberton was defeated here today by Comer in a pretty game of baseball, 3 to 1. Jones pitched a no-hit game for Elberton, but lost on errors.

Score by innings:

	R.	H.	E.
Comer	3	6	1
Elberton	1	5	2

Batteries—Porterfield and Gordon; Jones and Burden.

NATIONAL LEAGUE

REDS 6, PHILLIES 1;
PHILLIES 3, REDS 1

Philadelphia, July 22.—Schneider tried the unusual feat of pitching two full games for Cincinnati against Philadelphia, and but for errors in the second contest he might have succeeded. The visitors won the first game, 6 to 1, and Philadelphia the second, 3 to 1. In the opener Cincinnati hit Mayer's delivery hard in two innings, while Schneider held the home team to four scattered hits. Schneider went back at the Phillies, but after the home team had taken a lead of three runs in four innings, the big twirler was taken out for a pinch hitter. Demaree pitched fine ball.

FIRST GAME.

Score by innings:

	R.	H.	E.
Cincinnati	6	10	1
Philadelphia	1	4	3

Batteries—Schneider. Lear, McKenery and Clark; Demaree and Burns.

DODGERS 1, CARDS 0;
CARDS 11, DODGERS 1

Brooklyn, July 22.—Brooklyn and St. Louis divided a double-header here today, Brooklyn taking the first game, 1 to 0, and St. Louis the second, 11 to 1. The first contest was a pitchers' battle between Smith and Sallee. The winning run was scored in the eighth on three hits. The visitors rallied in the ninth, but were blanked. The Cardinals batted three Brooklyn pitchers hard in the second game. The Dodgers could do nothing with Perdue. J. Miller and Betzech, both of St. Louis, each made four hits.

FIRST GAME.

Score by innings:

	R.	H.	E.
St. Louis	0	6	0
Brooklyn	1	9	1

Batteries—Sallee and Snyder; Smith and McCarty.

SECOND GAME.

Score by innings:

	R.	H.	E.
St. Louis	11	16	2
Brooklyn	1	4	2

Batteries—Perdue and Snyder, Roche; Coombs, Appleton, Douglas and Miller.

Braves 4, Cubs 3.

Boston, July 22.—Boston defeated Chicago, 4 to 3, in an exciting contest today. In the eighth, after the score had been tied in the fifth, Maranville scratched a hit and was safe at second when Zimmerman failed to tag him on taking Gowdy's ergunder. Maranville and Gowdy pulled a double steal, and when Whaling hit to Pierce, after a chase up and down the third base line, the Chicago pitcher threw wild to Bresnahan, and Maranville scored the winning run.

Score by innings:

	R.	H.	E.
Chicago	3	10	1
Boston	4	9	1

Batteries—Pierce and Bresnahan; Rudolph, Ragan, Hughes and Gowdy.

Pittsburg-New York—Rain.

Dawson 10, Hawkinsville 4.

Dawson, Ga., July 22.—(Special.)—Dawson won its fourth straight game from Hawkinsville here this afternoon by the score of 10 to 4. The

ATLANTA GOLF TEAM LOSES TO BIRMINGHAM

In Invitation Tourney at Roebuck Springs Country Club.

Birmingham, Ala., July 22.—A meeting of representatives of country clubs of Mobile, Montgomery, Anniston, Birmingham, Tuscaloosa and Huntsville tonight resulted in the organization of the Alabama Golf association and the following officers were elected: George Stuart, of Montgomery, president; W. W. Crawford, of Birmingham, vice president; John M. Inglis, of Montgomery, secretary and treasurer. It was decided to hold the Alabama championship tournament early in September on the links of the Montgomery Country club.

J. H. Doughty, of Birmingham, won the medal play today in the qualifying round of the second annual invitation golf tournament of the Roebuck Springs club, by turning in a card of 80.

Birmingham also won the team play over Atlanta by the score of 341 to 371. From an entry list of 114 it was announced that 96 had qualified and would be in the first round of match tomorrow.

HOME-RUN BAKER GETS $50 A DAY FROM BUSH CLUB

Morganton, N. C., July 22.—J. Franklin Baker, former third baseman for the Philadelphia Americans, has been signed to play third base for Morganton in the Western North Carolina league. Baker is to receive a salary of $50 a day for the remainder of the season, it is said.

The league is a semi-professional organization.

11TH DISTRICT MASONS HEADED BY T. M. HAYNES

Quitman, Ga., July 22.—(Special.)—The eleventh Masonic district convention adjourned today after a two-day session in Quitman with Shallo Masonic lodge, No. 237.

Annual officers were chosen as follows: F. M. Haynes, Hazlehurst, Ga., worshipful master; J. N. Stinson, Waycross, deputy master; W. R. Knight, Quitman, senior warden; G. A. Whittaker, Valdosta, Ga., junior warden; C. T. Darley, Douglas, secretary and treasurer; W. S. Nathan, Brunswick, senior deacon; Israel Levine, Douglas, Ga., junior deacon; J. M. Purdom, Blackshear, Ga., senior steward; R. E. Snow, Quitman, Ga., junior steward; N. E. Armstead, Alapaha, Ga., chaplain.

The convention decided unanimously to hold the next meeting in Brunswick. Most Worshipful Grand Master N. H. Ballard, of Brunswick, left today for his home in his car, going by way of Valdosta and Waycross. He carried with him a number of Masons from Brunswick on their return home.

Griffin 8, Cedartown 1.

Griffin, Ga., July 22.—(Special.)—Griffin took the first of a three-game series here today from Cedartown, by the score of 8 to 1. It was the fatest game that has been played on the local diamond this season, being played in one hour and thirty minutes. Watson, for Griffin, was invincible, holding the visitors in his control throughout the entire game. The whole Griffin team featured at the bat, getting ten hits. The fielding features were two double plays, one made by the visitors and the other by the home team.

Score by innings:	R.
Cedartown . . . . . .000 100 000—1	
Griffin . . . . . .301 022 000—8	

Batteries—Young and Smith; Watson and LaFitte. Umpire, Martin.

Lawrenceville 13, Conyers 1.

Lawrenceville, Ga., July 22.—(Special.)—Lawrenceville easily defeated Conyers yesterday afternoon at Conyers, by the score of 13 to 1. The features was the pitching of Nix, who gave up only six scattered hits, and the fielding and hitting of the entire Lawrenceville team.

Score by innings:	R.	H.	E.
Conyers . . . . .000 000 100—	1	6	5
Lawrenceville . .110 250 202—13	13	1	

Batteries—Summers and Evans; Nix and Kelley.

Eufaula 3, Hawkinsville 2.

Eufaula, Ala., July 22.—(Special.)—In a beautifully played game today Eufaula took the third straight from Hawkinsville by the score of 3 to 2. The features of the game were a home run by Moore, for Eufaula, and a three-bagger by Gaston, of Eufaula, in the ninth inning, scoring a man from first. Batteries were: Eufaula, Newell and Williams; Hawkinsville, Weaver and Wright.

COTTON CONFISCATION PROTESTED BY BANKERS

Resolutions Drafted at Meeting of Georgia Association Committees Thursday.

The Georgia Bankers' association Wednesday, through its legislative, agricultural and executive committees, made a formal protest against Great Britain's disposition to confiscate cotton and an appeal was made to bankers in all cotton growing states to combine in seeking relief through the state department at Washington, D. C.

The three committees, which met in joint session Wednesday morning, drafted the following telegram, which Secretary Haynes McFadden sent during the afternoon to the president, vice president and secretary of each bankers' organization in every cotton growing state:

Atlanta, Ga., July 22, 1915.—Great Britain's disposition to confiscate cotton promises to produce a situation that will work great injustice to the south.

Will you join us in formal protest through state department at Washington, submitting same by telegraph at once?

F. S. ETHERIDGE,
President Georgia Bankers' Association.

The telegram was also sent to the vice presidents of the American Bankers' association from each of the cotton growing states.

Z. H. Clark, of Moultrie, vice president for Georgia of the American Bankers' association, met with the committee and heartily indorsed the action. He announced that he would co-operate with the Georgia bankers in securing the support of bankers in the other states.

SENTENCE IN PRISON TERMED A VACATION BY DAVID ESAACSON

True to his trust, David Esaacson, 60 years old, the convicted swindler from New York, arrived in the city yesterday morning unaccompanied on his journey to the penitentiary.

Esaacson appeared at the prison doors about noon. He was given a convict's suit and number, assigned to cell space and at once began the year-and-day term to which he was sentenced on the charge of swindling patrons of the Kales Manufacturing company, of which he was president.

Esaacson came by sea on board the City of Columbus, stopping over for two days in Savannah. He reached Atlanta at 6:30 o'clock Thursday morning, stopping at a downtown hotel, and spending several hours sight-seeing over the city before going to the prison. A letter from United States Marshal McCarty, of New York, had preceded him to the prison, announcing that he was en route alone.

Esaacson says that he hopes the prison authorities will put him to work in the laboratory, where he can put his inventive powers to labor. He is an inventor, philosopher and financier. He says that the year's sentence will be the first vacation he has had in thirty years, having been constantly at work during that period.

ROTARIANS INDORSE LAND TITLE BILL

The Rotary club, at its last meeting, unanimously adopted a resolution indorsing senate bill No. 95 for the purpose of establishing a department in the office of the attorney general to supervise county records and provide for the registration of land titles and other documents of such nature for the benefit of rural credit legislation.

EASTMAN TO GREET DOUGLAS AUTOISTS

Eastman, Ga., July 22.—(Special.)—The Douglas Boosters, who are touring the state in automobiles, are scheduled to arrive in Eastman Friday morning, and will be royally entertained during their stay in the city.

The Eastman Chamber of Commerce held a meeting this week at which plans were formulated for giving the Douglas citizens a warm reception. A committee was appointed to greet the boosters and introduce them, and the ladies will prepare a luncheon, to be served in the city park. An escort will meet the boosters between Eastman and Hawkinsville to pilot them to Eastman.

CODY PUT IN CHARGE OF WATER CISTERNS

Firemasters to Give Preference in Elections to Men With Families.

Following the publication in The Constitution Thursday morning of a story showing the condition of the system of underground cisterns which for many years were maintained for emergency cases in fighting fires, members of the board of fire masters at a special meeting last night adopted a resolution by Councilman A. W. Farlinger placing Chief Bill Cody in complete charge of the system.

The chief reported that many of the cisterns have been filled up, others leak and will not hold water and others are empty. Only three, he said, are in good condition and filled with water. He charged that many of them had been filled up "on account of carelessness and indifference to the safety of the city."

The board adopted a resolution by Alderman Jesse Armistead, directing Ben Carlton, secretary of the board, to send to the gas company, construction department and others affected, a copy of the ordinance prohibiting them from penetrating, damaging or filling any of the cisterns.

Appropriation Needed.

It was the sentiment of the board that general council should make a special appropriation for repairing the cisterns that have not been filled up and to clean out and put in condition those that have been filled.

Chief Cody reported that only last week the city construction department filled a cistern on Alabama stret, near Whitehall. Mayor Woodward declared that a case should have been made against the official in charge of the work. Cases will be made in such violations in the future, according to directions given Chief Cody by the board.

The board elected two new substitutes for the department at Thursday night's meeting. They were J. W. Goss and Alvin M. Argo. Both had strong recommendations and the latter is a practical electrician.

Want Able-Bodied Men.

Chief Cody told the board that care should be taken in electing men for the department, to see to it that they are strong, young and able-bodied. The applicants for positions on the department must weigh at least 140 pounds, be not less than five feet and seven inches in height and not over 37 years of age.

The board also agreed among themselves to give preference in election to men with families or those who have widowed mothers to support instead of to young unmarried men who have no one dependent upon them.

During the past several months the board has received many applications from men who gave as their references certain city officials and office holders. While no definite action was taken last night, the board expects to pass at an early meeting a rule barring from consideration any application that bears as reference the names of office holders.

PORTABLE PALACES WILL NOW REWARD PERFECT PRISONERS

Portable palaces for perfect prisoners is the scheme of the county commissioners, at whose command nineteen "good behavior" convicts of Fulton county camps will be transferred this morning to Sandy Springs to be installed in the convict-camp-on-wheels recently purchased by the commission.

Although a number of ministers and Marion Jackson opposed the inauguration of portable camps, on the ground that they were cages and therefore inhuman, the county commissioners insist that they are not cages, but "sleeping cars," with upper and lower berths and home-like facilities.

The cages are to be used by the convicts who deserve consideration on account of good behavior. The Sandy Springs camp has been titled "Honorary Camp," and its inmates will enjoy a system of prison life that is in effect nowhere else in the county.

The men will not be forced to wear stripes or chains. The guards will be deprived of guns, and the men will not be locked in when they sleep at night. Many of the nineteen honor men are negroes.

ENTIRE RECOVERY SURE FOR FRANK

Official Physicians' Bulletins Will Be Discontinued. Warden Smith Anxious for Full Investigation by Governor and Board.

Milledgeville, Ga., July 22.—(Special.)—Frank steadily improves. The fifth day finds him bright and cheerful, well on his way back to normal. A long scar will soon be in the place of the gaping wound on the neck if he continues to improve as he has. In fact, his condition has improved so much that further official bulletins will not be issued unless there should be a pronounced change, it was announced tonight by physicians attending him at the Georgia prison farm here.

Inflammation resulting from the knife wound in Frank's throat decreased materially today and his temperature was within a degree of normal.

Frank has received scores of letters and telegrams from persons throughout the country offering sympathy and expressing hope for his recovery from the attack made by a fellow convict.

All the authorities at the prison are breathing sighs of relief as the sensation rapidly passes away. Warden Smith, especially, for it has meant sleepless nights for him, the continual strain night and day, he says has been by far the hardest ordeal he has passed through during his eight years as warden.

He hopes that Governor Harris and the prison board will take up every charge made by Joe Johnson, the ex-convict, in the interview he gave out the day he was discharged, as he is sure the utter falsity of each can be proven easily. He further states that his administration is an open book, and he desires the people of Georgia to know that he has been doing his duty without fear or favor. He speaks feelingly on the subject of these rumors and charges going the rounds that he has one rule for one class of prisoners and another for others. He has no fear of the closest investigation.

Since the marked evidence of Frank's improvement the doctors are not pressed for reports from this patient and they are not giving out any bulletins.

Everything on the farm is going nicely now, the fever patients are all practically well, the crops are growing finely and all are enjoying their removal from the public eye.

Young Sister Accused By Brother in Court; Asks Aid of Recorder

Declaring in a loud voice, while tears coursed down his cheeks, that his sister had gone wrong, had been a patron of a boarding house run by Mrs. B. E. Carroll, at 62 Walton street, and stating that he hoped Judge Johnson would break up the house and force his sister to go so far away that his gray-headed father would never see nor hear of her again, R. M. Rainwater created a sensation in police matinee Thursday afternoon when he was called upon as a witness.

Mr. Rainwater was offered by Officers Gorman and Allen as a witness against the house run by Mrs. Carroll, as he had stated that he had watched the house and seen his sister take men there.

Mr. Rainwater was brought into the courtroom and without waiting to be questioned he scored Mrs. Carroll, pointing his finger at her he said: "You! You, ruined by sister, and kept a house for her to take men to; you know you did, and you cannot deny it!"

Mr. Rainwater was repeatedly called upon to stop talking, but he would not listen to the judge nor officers of the court. He finally classed the attorney for the defense with undesirable characters and was forced to apologize and leave the stand. He stated that his sister's name was Jennie Rainwater.

The case against Mrs. Carroll was again continued, and the next hearing will be Friday afternoon. The large number of witnesses have made it necessary for two continuations so far.

Mrs. J. A. Dunlap and Mrs. W. S. Dilby, alleged inmates of the house, were each fined $15.75 and given twenty-four hours to leave the place.

Cases Made by Chief Against Greek Club Officers Dismissed

George Brown and W. Watson, operators of the Greek club who were arrested Wednesday afternoon by Chief of Police James L. Beavers, while he was making an investigation of the locker clubs of the city, were discharged in police matinee Thursday afternoon by Recorder Johnson, who stated that he could not fine them on the evidence which was produced during the trial.

Chief Beavers stated that he had gone to the club and had witnessed a transaction between a member and its operators in which the member received two bottles of beer, paid the clerk 50 cents and received 25 cents in change.

"There is a misunderstanding all the way around, among the clubs of the city with regards to this locker proposition," stated Judge Johnson. "They will have to be careful in the future how they operate their ticket or money systems."

Gantt to Take Charge Of Federal Internal Revenue Department

Daniel J. Gantt, in charge of the district federal internal revenue department at Cincinnati, Ohio, has been transferred to the management of the Atlanta district of federal internal revenue to succeed J. J. Drakeford, who will go to Cincinnati to succeed Mr. Gantt. The Atlanta district comprises Georgia, Florida and a portion of Alabama. He will arrive to assume charge of the district following the resignation of J. H. Surber, who had been in charge for about thirteen yearas.

STAMP-LADEN NEGRO SOUGHT BY OFFICERS

Detectives and members of the police department are searching for a negro, Ben Sullivan, who has been employed by Wineberg's store at the corner of South Pryor and Alabama streets. It is charged the negro disappeared after being sent to buy $149 worth of stamps, for postoffice sub-station No. 19, which the Messrs. Wineberg operate.

Sullivan was sent for the stamps Wednesday, and although a thorough search has been made for him he has not been heard of since.

HARRY G. POOLE BUYS HANDSOME FUNERAL CAR

Friends of Harry G. Poole, the well-known undertaker, are congratulating him on the improvement he has added to his business by the installation of a handsome auto funeral car. The hearse has just arrived and has been admired by numbers of people who have passed the "Funeral Home" on South Pryor street. The car was built especially for Mr. Poole by one of the largest hearse-building concerns in the east. It is richly, but appropriately carved, is steel gray in color and makes a most dignified appearance.

FIVE BADLY HURT WHEN AUTO AND JITNEY CRASH

S. W. Camp, Auto Driver, Charged With Violating the Road Ordinance.

In a collision between a jitney bus, driven by S. S. Schlessinger, 164 Ivy street, and an automobile, driven by S. W. Camp, 49 Courtland street, Thursday afternoon, D. A. Harrison, Ponce de Leon avenue, suffered a fractured skull; J. A. Ingram, 308 West Peachtree, had three broken ribs; a Mr. Dooly, 21 South Boulevard; R. H. Kantley, a Western Union employe, and W. M. Bass, Y. M. C. A., were severely shaken up. The accident occurred at Peachtree and Alexander streets.

The two seriously injured men were given medical treatment in a vacant house near the scene. All injured men were passengers of the jitney.

Camp was arrested on a charge of violating the road ordinance.

FOUR CLUB LICENSES APPROVED BY MAYOR THURSDAY MORNING

Mayor Woodward Thursday morning signed the licenses of the Terrace, University, Owls and Greek clubs, which were granted by general council last Monday. In signing the papers he had no comment to make, further than saying that since sixteen of the clubs had been given licenses it would be unfair to cut out others that were operating along the same plan.

The T. M. A. club is the only one of the Atlanta clubs that now has no license. The application of that club was twice turned down by general council and it was expected that another effort would be made at the special meeting Thursday to secure passage of the license, but the application was not considered.

It is believed that the matter of granting a license to the T. M. A. will be taken up at the next regular meeting of general council. Several members of council, who formerly opposed a license for the T. M. A., stated Thursday that they would vote for the license if it is again considered. They say it is unfair to bar them from locker club privileges if other clubs operated in the same manner are allowed to exist.

Solicitor Refuses To Nolle Pros Cases Of Rome Commissioners

Rome, Ga., July 22.—(Special.)—Solicitor General W. H. Ennis has disregarded the recommendation of the grand jury requesting that the cases charging misdemeanor against A. B. Arrington and P. B. Holbrook, city commissioners, be nolle prossed. The cases will therefore come up to trial, but probably not at the present term of Floyd superior court.

The indictments were returned by the grand jury last week, charging the two city officials with violation of the city charter by selling goods for the city during their terms of office. After finding indictments the grand jury made a further investigation and requested that the true bills be nolle prossed, believing that the men in question had been guilty of only a technical violation of the law.

A COLORADO VACATION DOESN'T COST MUCH --GO THIS SUMMER

With the very low fares in effect daily June 1 to September 30—only $20 for round trip from Chicago, $32 from Memphis; $25 from St. Louis—and the possibility of good board as low as $3 per week, Colorado has proven to be the place of places for a real out-of-doors vacation.

The turquoise sky, constant sunshine, invigorating air, cool nights, wonderful snow-capped mountains, canyons, lakes, streams, the unusual opportunities for outdoor sports, make one wonder how anyone has ever failed to visit Colorado.

If you don't care to go all the way to the Pacific Coast this year, by all means visit Colorado—the nation's playground. The "Rocky Mountain Limited," "Colorado Flyer," "Colorado-California Express" and other fast trains via Rock Island Lines provide the best in railway travel. Automatic block signals—Finest modern all-steel equipment—Superb dining car service. Through cars from the southeast to Colorado.

Only direct line between the east and both Denver and Colorado Springs.

Write, phone or drop in at the Rock Island Travel Bureau for interesting literature on Colorado, 411 Peters Bldg., Atlanta, Ga. H. H. Hunt, D. P. A., Phone Main 661.

$100 REWARD

I. H. CHEEK, butcher by trade, white, age 28 to 30; height 6 ft. 1 to 2 inches; weight, about 150; blond, blue eyes, light hair; very large, prominent ears, large and long, stick out from head; large high cheek bones, face on cheek bone little red; large, long nose, large upper teeth, and shows them when talking. Parts hair on right side; may dye hair for disguise. General appearance is tall, slim, raw-boned; peculiar shaped face, large ears, large bony fingers, wide across forehead; jaws sunk in, possibly wearing wig, color walnut or dark red. Wanted for highway robbery on night of Feb. 27th, in Atlanta, Ga. Robbed Mr. and Mrs. W. L. Kelly of $1,260 and 2 watches. W. L. Kelly will pay $100.00 reward for his arrest anywhere. State warrant out for his arrest, also indicted by Fulton County Grand Jury.

Arrest and wire JAMES L. BEAVERS, Chief of Police, Atlanta, Ga.

HOTELS AND RESORTS HOTELS AND RESORTS

MOUNTAIN CITY HOTEL *Open June 1*

Charmingly Situated in the Old Blue Ridge Mountains of Georgia

Affords the most delightful outing for summer vacations and pleasure seekers. Its altitude of 2400 feet (highest point on the Tallulah Falls railroad) makes it delightfully cool and restful, and guests are assured every comfort and pleasure. Southern cooking a specialty. Absolutely best table to be found anywhere, chicken every day. Excellent service, private bath, telephone and acetylene lights. Orchestra, dancing, tennis and riding. Rates reasonable. For information address: PAUL E. JACKSON, Mgr., Mountain City, Ga.

SUMMER FARES

Via Savannah and Steamship

TYBEE Where Ocean Breezes Blow

AND OTHER RESORT PLACES

ROUND TRIP FROM ATLANTA, GA.

NEW YORK	$38.25
BOSTON	42.25
BALTIMORE	29.25
PHILADELPHIA	34.05
TYBEE, GA. (Season Tickets)	$11.80
TYBEE, GA. (Ten-Day Tickets)	10.00
TYBEE, GA. (Week-End Tickets)	8.50
ATLANTIC BEACH, FLA. (Season Tickets)	$14.25
ATLANTIC BEACH, FLA. (Ten-Day Tickets)	10.00
ATLANTIC BEACH, FLA. (Week-End Tickets)	9.00

Fares to other places quoted on application. Tickets via Savannah and steamships include meals and berth on ship while at sea.

Double daily trains Atlanta to Savannah. Solid steel equipment on day train—sleeping cars on night trains.

Ticket Offices, Fourth National Bank Building, Corner Peachtree and Marietta Streets, and Terminal Station. Phone Main 490.

CENTRAL OF GEORGIA RAILWAY

The Right Way Service.

GEORGIA RAILROAD EXCURSIONS

TO

ISLE OF PALMS, S. C. WRIGHTSVILLE BEACH, N. C.

$6.00 SIX DAYS $6.00

JULY 26th

Coaches and Through Sleepers

Union Depot Ticket Office
Phone Main 213

City Ticket Office
Peachtree Street Viaduct
Phone Main 169

J. P. BILLUPS, General Passenger Agent

10%

Reduction in Prices

OF

MICHELIN

TIRES

EFFECTIVE JULY 19TH

One Quality Only—The Best

"AS USUAL"

Get Reduced Prices from

Nearest Michelin Stockist

MICHELIN—81 MARIETTA ST.

UNITED PROFIT SHARING COUPONS
Are in Each Package
BLOCK'S CRACKERS AND BLOCK'S CANDIES

Pure Fresh Candies and Crackers
And a Premium Coupon Added
Ask For Blocks

WITH THE MOVIES

ALPHA
TODAY
"The Eleventh Dimension," Imp drama. "Her Rustic Hero," Nestor comedy, with Lyons and Ford. Billy Beard, the Party From the South.

THE STRAND
TODAY
"The Devil," Mutual masterpiece.

THE GRAND
TODAY
Lenore Ulrich, in "Kilmeny," Paramount production.

THE MONTGOMERY
TODAY
Hazel Dawn, in "One of Our Girls."

THE ALAMO NO. 1
The Little Playhouse With a Big Show.
SATURDAY
Don't miss Wm. S. Hart, in a Western drama.

ALAMO NO. 2
TODAY
Valli Valli, in "The High Road."

THE VICTORIA
TODAY
Vivian Martin, in "The Arrival of Perpetua," five-reel World Film feature.

THE SAVOY
TODAY
"Behind the Screen," two-reel Nestor comedy. "Jeanne of the Woods," Victor drama.

THE ALSHA
TODAY
First-run pictures by the best producers.

GEM THEATER
MARIETTA, GA.
TODAY
Always good, clean pictures, with favorite stars and by best producers.

THE DESOTO
TODAY
"The Doorway of Destruction," two-reel drama. "All in the Same Boat," Joker comedy. Polite vaudeville.

THE BONHEUR
DECATUR, GA.
TODAY
(Kay Bee) "The Spirit of the Bell." (American) "In the Heart of the Woods."

HOTELS AND RESORTS

Yonah Lodge
Beautifully Situated
In the Famous Nacooche Valley.
A cool, refreshing place for the summer vacation. Delightful rambles, fishing, bathing, driving; excellent table. Rates reasonable.
YONAH LODGE, Sautee, Ga.

ATLANTIC CITY.

Atlantic City
Hotel Brighton and Casino
Are open throughout the year
F. W. Hemsley & Son

ALAMAC HOTEL
Ocean Front, in the heart of Atlantic City. Absolutely Fireproof. Open Always.
American and European plan; hot and cold sea water baths; capacity 400; "Latzkeller" grill; orchestra; dancing; garage. MACK-LATZ & CO.

KENTON HALL
occupying ½ square on Ocean Front, rooms single or in suite. Private baths, elevator, running hot and cold water in all bed chambers. Dining hall overlooks the ocean. Rates upon application. Thos. Kenton.

Previous Day's Rise Lost In Cotton During Thursday

Though Wall Street Support Helped, Favorable Weather Map and Curbed Foreign Demand Depressing.

RANGE IN NEW YORK COTTON.

	Open	High	Low	Last Sale	Close.	Prev. Close.
Jan.	9.60	9.60	9.51	9.54	9.53	9.63
Feb.						9.63
Mar.	9.80	9.80	9.75	9.77	9.77	9.73
April.					9.77	9.87
May.					9.87	9.97
June.	10.05	9.97	9.97	9.97	9.98	10.07
July.	8.81	8.81	8.79	8.80	10.08	10.07
Aug.	8.81	8.81	8.80	8.80	8.80	8.79
Sept.					8.81	8.89
Oct.	9.19	9.20	9.11		9.02	9.10
Nov.				9.16	9.15	9.23
Dec.	9.48	9.49	9.29	9.44	9.43	9.52

RANGE IN NEW ORLEANS COTTON.

	Open	High	Low	Last Sale	Close.	Prev. Close.
Jan.	9.37	9.38	9.34	9.35	9.35	9.43
Mar.	9.54	9.56	9.54	9.46	9.55	9.64
May.					9.65	9.84
July.	8.67	8.67	8.57	8.58	8.58	8.66
Aug.					8.65	8.75
Sept.					8.88	8.97
Oct.	9.03	9.04	8.96	9.00	9.00	9.09
Nov.					9.12	9.19
Dec.	9.23	9.25	9.19	9.23	9.22	9.31

New York, July 22.—The cotton market was quiet today with prices about losing yesterday's advance under scattered selling and closing steady at a net advance of one point on July, but generally 8 to 10 points lower.

Lower cables and the favorable weather map caused an opening decline of 3 to 4 points and active months sold 12 to 13 points under last night's closing figures during the early trading. At this decline October contracts ruled about 137 points under October-November in Liverpool and the difference appeared wide enough to bring in a considerable demand from straddlers. The market steadied in consequence and there was a little Wall street buying on a rally of six or seven points from the lowest during the middle of the day, but prices eased off again in the later trading under scattered offerings, and it seemed that every little bulge ran the market into long cotton or some pressure from southern sources. Selling was by no means aggressive, however, and last prices were 2 or 3 points above the low level of the morning.

The only rains of importance in Texas were along the coast and evidently were of little benefit, but temperatures were generally lower. This naturally relieved any apprehension of immediate damage from heat, and except for the drouthy sections in the southwest, conditions appeared to be generally considered favorable. Savannah reported the receipt of the first new crop bale today, but advices from the southwest indicate preparations for warehousing early new crop receipts in order, if possible, to restrict the early marketing.

Exports for the day were 10,647 bales, making 8,265,988 so far this season. Port receipts 3,678. United States port stocks 792,731.

Spot cotton quiet; middling uplands 9.15; sales 906 bales.

Deliveries Affect New Orleans.

New Orleans, July 22.—Good weather accounts from the belt, especially private reports, of rain in the drouth districts of Texas, and notices for the delivery of about 1,000 bales on July contracts broke the cotton market today about one dollar a bale on July and about half that amount on the new crop months. July was inactive and there was no trading in that month after the middle of the morning. On the few transactions, however, the price lost 19 points. The closing bid was 18 down. At their lowest the fall months were 12 to 15 points down and final bids were at a net decline of 8 to 9 points.

The market opened at the decline, selling being stimulated by the favorable weather map. Longs commenced to run from the July notices and this intensified the effect of the weather. Bulls called the market short, but made no effort to take advantage of the technical position.

The selling wave was expended during the morning and in the afternoon the market was steadier, with something of a tendency to react. The tone on the close was steady.

Spot cotton steady, unchanged. Sales on the spot, 640 bales; to arrive, 100. Good ordinary, 6.62; strict good ordinary, 7.18; low middling, 7.81; strict low middling, 8.26; middling, 8.61; strict middling, 8.88; good middling, 9.20; strict good middling, 9.57; receipts, 173; stock, 164,160.

COTTON MOVEMENT.

Atlanta—Quiet, 8⅝.

Port Movement.

New Orleans—Middling 8.63; receipts 173; exports 3,225; sales 740; stock 164,160.

Galveston—Middling 8.75; receipts 2,253; sales 371; stock 123,110.

Mobile—Middling 8.13; receipts 19; stock 14,637.

Savannah—Middling 8.50; receipts 1,065; sales 66; stock 71,261.

Charleston—Receipts 4; stock 43,589.

Wilmington—Receipts 27; exports 6,000; stock 34,350.

Norfolk—Middling 8.38; receipts 137; sales 86; stock 47,263.

Baltimore—Stock 2,936.

Boston—Middling 9.26; stock 14,200.

Philadelphia—Middling 9.40; stock 2,797.

New York—Middling 9.15; exports 1,457; stock 254,532.

Minor ports—Stock 15,394.

Total today—Receipts 3,678; exports 10,682; stock 788,335.

Total for week—Receipts 29,470; exports 37,395.

Total for season—Receipts 10,689,773; exports 8,259,333.

Interior Movement.

	1915.	1914.
Houston—Middling 8.65; receipts 1,095; shipments 2,229; sales 85; stock 60,654.		
Augusta—Middling 8.50; receipts 56; shipments 615; sales 325; stock 70,585.		
Memphis—Middling 8.52; receipts 334; shipments 1,523; sales 91; stock 18,511.		
St. Louis—Middling 8⅝; receipts 1,005; shipments 1,412; stock 17,672.		
Cincinnati—Receipts 1,095; shipments 1,548; stock 17,672.		
Little Rock—Middling 8.50; receipts 49; shipments 338; sales 329; stock 9,469.		
Dallas—Middling 8.15; sales 250.		
Total today—Receipts 3,951; shipments 6,254; stock 261,271.		

Comparative Port Receipts.

The following table shows receipts at the ports Thursday, compared with the same day last year:

	1915.	1914.
New Orleans	173	257
Galveston	2,253	794
Mobile	19	31
Savannah	1,065	325
Charleston	4	150
Wilmington	27	142
Norfolk	137	498
Boston		65
Total	3,678	2,220

Interior Movement.

Houston	1915.	1914.
Augusta	1,095	117
Memphis	56	27
St. Louis	334	456
Cincinnati	1,095	
Little Rock	1,412	71
Total	3,302	747

Dry Goods.

New York, July 22.—Cotton goods steady and moderately active today. Lonsdale, Hope and Hills, 4-4 bleached goods were revised to a basis of 7¼ cents for Lonsdale and 6½ cents for Hopes. Inquiry for yarns was better.

Provisions.

Chicago, July 22.—Cash:
Pork, $14.30.
Lard, $7.92@7.97.
Ribs, $9.25@9.87.

CHARLES J. METZ,
CERTIFIED PUBLIC ACCOUNTANT
President Audit Company of the South
Hurt Building ATLANTA

ALONZO RICHARDSON & CO.
CERTIFIED PUBLIC ACCOUNTANTS
EMPIRE BUILDING, ATLANTA, GEORGIA.

FIRST BALE NEW CROP GEORGIA GROWN COTTON

Savannah, Ga., July 22.—The first new bale of upland cotton of the 1915-16 season grown in Georgia was marketed in Savannah today and when sold at auction before the cotton exchange brought 18 1-16c. A local cotton factor's concern was the purchaser.

The bale was grown by Ned Sanders, colored, of Mitchell county, and was shipped to E. A. Cutts, of this city, by the Hand Trading company, of Pelham. It weighed 510 pounds; graded good middling. It was well prepared. The staple was shipped by express to New York.

PROFESSIONAL VIEWS ON COTTON SITUATION

New York, July 22.—(Special.)—Continued good weather reports militated against the market today and trading continued on a limited scale. The uncertainties of the political situation were also a potent factor in restricting business, but prices held fairly well at the decline.

No new factor was apparent, and the trade is without confidence in the maintenance of prices. The close was steady.

HUBBARD BROS. & CO.

Cotton Region Bulletin.

For the twenty-four hours ending at 8 a. m., 75th meridian time, July 22, 1915:

Stations of ATLANTA, GA. District.	Temper's. Highest.*	Temper's. Lowest.†	Precipitation In.-100ths.
ATLANTA, clear	83	62	.00
Columbus, clear	91	66	.00
Gainesville, pt. cldy.	89	57	.00
Griffin, clear	90	60	.00
*Macon, cloudy	92	64	.00
Monticello, clear	92	64	.00
†Newnan, clear	92	62	.00
Rome, clear	81	61	.00
Talliapoosa, clear	86	61	.00
Toccoa, pt. cloudy	87	59	.00
West Point, clear	90	64	.00
*Chattanooga, pt. cldy.	87	61	.00
Greenville, S. C., clear.	81	66	.00
Spartanburg, cloudy	90	64	.00
	92	64	.00

Texas Rainfall.

Beeville, 0.04; Brownsville, 0.08; Cuero, 0.06; Galveston, 1.20; Houston, 0.08.

Heavy Rainfall.

South Carolina—Kingstree, 2.60; Allendale, 1.00.

Georgia—Albany, 1.10; Eastman, 1.40; Millen, 2.30.

Florida—Marianna, 1.00.

CENTRAL STATIONS.	Number of Stations in District.	District Average Temp. Highest.*	District Average Temp. Lowest.†	Precip'n. No. stations reporting 0.10 in. or more.	Precip'n. Av. stations reporting 0.10 in. or more.
Wilmington	10	84	66	5	.30
Charleston	5	88	70	3	1.00
Augusta	11	90	68	8	.60
Savannah	19	92	72	13	.70
ATLANTA	14	88	62	0	.00
Montgomery	14	88	62	0	.00
Mobile	12	86	62	0	.00
Memphis	14	86	60	0	.00
Vicksburg	14	80	58	0	.00
New Orleans	14	86	60	0	.00
Little Rock	18	88	62	0	.00
Houston	50	88	68	0	.00
Oklahoma	21	82	58	1	1.20

*Minimum temperatures are for 12-hour period ending at 8 a. m. this date. †Received late; not included in averages. **Highest yesterday. §Lowest for 24 hours ending 8 a. m., 75th meridian time, except where otherwise indicated.

NOTE—The average highest and lowest temperatures are made up at each center from the actual number of reports received, and the average precipitation from the number of stations reporting 0.10 inch or more. The "State of weather" is that prevailing at the time of the observation.

Remarks.

Excepting scattered showers in the Atlantic coast districts fair weather prevails throughout the belt. Temperature averages are lower in all sections.

C. F. von HERRMANN,
Section Director.

Liverpool Cotton.

Liverpool, July 22.—Closing: Cotton, spot, good business done; prices, steady. Good middling, 5.49; middling, 5.19; low middling, American and 1,000 for speculation and export; receipts, 2,000.

Futures closed quiet.

Range Liverpool futures Thursday:

	Opening Range.	Close.	Prev. Close.
Jan.-Feb.	5.43½-5.40¼	5.37	5.49½
Feb.-Mch.		5.41¼	5.45
Mch.-Apr.	5.53	5.46½	5.50
Apr.-May		5.50	5.53½	
May-June	5.65	5.53½	5.59
June-July		5.57	5.62
July-Aug.		5.02	5.07
Aug.-Sept.	5.13 -5.10	5.05	5.10
Sept.-Oct.	5.21 -5.19½	5.14	5.18¾
Oct.-Nov.	5.27½-5.25½	5.21	5.25
Dec.-Jan.	5.33½	5.27	5.31
		5.32	5.36

Cotton Seed Oil.

New York, July 22.—Another break in lard today attracted fresh selling in cotton seed oil and prices declined 2 to 6 points net with sales of 10,100 barrels. Shorts and refiners were the chief buyers at the decline.

Range New York futures Thursday:

Spots	Opening.	Closing.
July		5.95@6.15
August	6.05@6.10	5.95@6.15
September	6.05@6.06	6.04@6.06
October	6.05@6.07	6.05@6.06
November	6.07@6.08	6.05@6.06
December	5.97@6.03	5.98@6.02
January	6.00@6.02	6.05@6.06
February	6.10@6.12	6.10@6.11
	6.15@6.18	6.15@6.18

Sugar.

New York, July 22.—Raw sugar quiet; centrifugal, 4.83; molasses, 4.06; refined steady.

Futures firmer on covering and commission house buying. At noon prices were 4@4 points higher. Later the market declined under heavy liquidation due to the easier spot market. The closing was easy, unchanged to 5 points lower; sales, 15,950 tons.

Range in New York futures Thursday:

	Open.	Close.
February		3.06 bid
March	3.06 bid	3.07@3.08
April	3.05 bid	3.08@3.10
May		3.10@3.12
June	3.15 bid	3.16@3.17
August	3.20 bid	3.18@3.20
September	3.65@3.67	3.50@3.52
October	3.71@3.72	3.67@3.68
November	3.76@3.78	3.72@3.73
December		3.58@3.59
	3.45@3.46	3.40@3.41

Live Stock.

Chicago, July 22.—Hogs—Receipts, 20,000; weak. Bulk, $6.70@7.30; light, $7.25@7.80; mixed, $6.70@7.60; heavy, $6.40@7.30; rough, $6.40@6.55; pigs, $6.75@7.60.

Cattle—Receipts, 2,700, firm. Native beef steers, $7.50@10.00; yearlings, steers and heifers, $8.00@9.35; cows, $6.00@8.15; stockers, $6.00@8.25; Texas and Indian steers, $5.50@8.85; cows and heifers, $4.00@6.50; native calves, $6.00@10.75.

Sheep—Receipts, 1,500, higher; clipped muttons, $5.00@5.25; lambs, $7.50@8.25; clipped lambs, $7.00@7.50.

Kansas City, July 22.—Hogs—Receipts, 4,800, higher. Bulk, $7.15@7.45; heavy, $6.85@7.25; packers and butchers, $7.20@7.45; light, $7.20@7.50; pigs, $6.75@7.25.

Cattle—Receipts, 3,500, lower. Prime fed steers, $9.75@10.10; dressed beef steers, $8.25@9.75; southern steers, $5.75@9.00; cows, $4.50@7.25; heifers, $7.00@9.75; stockers, $6.25@8.75; bulls, $5.75@6.75; calves, $6.00@10.00.

Sheep—Receipts, 1,600, steady; lambs, $7.25@7.75; yearlings, $6.50@7.25; wethers, $6.00@6.75; ewes, $5.50@6.50.

St. Louis, July 22.—Hogs—Receipts, 6,700, steady. Pigs and lights, $7.25@7.85; mixed and butchers, $7.35@7.75; good heavy, $7.40@7.55.

Cattle—Receipts, 2,700, steady. Native beef steers, $7.50@10.00; yearlings, steers and heifers, $8.00@9.35; cows, $6.00@8.15; stockers, $6.00@8.25; Texas and Indian steers, $5.50@8.85; cows and heifers, $4.00@6.50; native calves, $6.00@10.75.

Sheep—Receipts, 1,500, higher; clipped muttons, $5.00@5.25; lambs, $7.50@8.25; clipped lambs, $7.00@7.50.

Kansas City, July 22.—Hogs—Receipts, 4,800, higher. Bulk, $7.15@7.45; heavy, $6.85@7.25; packers and butchers, $7.20@7.45; light, $7.20@7.50; pigs, $6.75@7.25.

Cattle—Receipts, 3,500, lower. Prime fed steers, $9.75@10.10; dressed beef steers, $8.25@9.75; southern steers, $5.75@9.00; cows, $4.50@7.25; heifers, $7.00@9.75; stockers, $6.25@8.75; bulls, $5.75@6.75; calves, $6.00@10.00.

Sheep—Receipts, 1,600, steady; lambs, $7.25@7.75; yearlings, $6.50@7.25; wethers, $6.00@6.75; ewes, $5.50@6.50.

WALL ST. RESUMES NORMAL CONDITION

Erratic Movement for Coal Products—Sugar Shares Helped by Heavy Sales. Railroads Still Depressed.

New York, July 22.—Relatively normal conditions prevailed in the stock market today. Trading in war specialties was more restrained and price changes less sensational, but those issues were again conspicuous features, with new high records for Baldwin Locomotive at 76 7-8, and Bethlehem Steel, preferred, at 124 1-8.

Westinghouse yesterday's spectacular feature failed to repeat its high record. Crucible steel helped swell the large operation.

There were some highly erratic movements in such industrials as American coal products, which rose 14 and reacted almost ten points, and Cuban sugar, which gained 21 points. Other sugar shares were selling on large war sales. Express issues advanced 2 to 6 points as a result of the rate increases by the interstate commerce commission.

Railroad shares manifested increased heaviness. Canadian Pacific fell 4 to 138 1-2, its low price since 1904, and St. Paul declined to within a fraction of its minimum. Southern Pacific and Southern railway, preferred, also felt the weight of continued pressure. Baltimore and Ohio was the striking exception, advancing a point on publication of its June earnings.

All forms of foreign exchange were weaker. The effect of the British war loan was observed in the weekly statement of the Bank of England.

The bond market was steady, with a further reduction of foreign offerings. Total sales, par value, aggregated $1,535,000. United States registered twos advanced 1-2 per cent on call.

Stocks in New York.

	High.	Low.	Close.	Prev. Close.
Am. Beet Sugar	51½	48	51¼	48
Amalg. Copper	74⅜	72⅝	72⅝	73
Am. Can	58⅝	56⅛	56⅝	56⅞
Am. Cities, pfd.				46
Am. Cotton Oil	47½	46⅜	46⅜	47
Am. Smelting	79½	78¼	78½	78⅜
Am. Sugar	110½	109	109	108
Am. Tel. and Tel.	121½	121¼	121¼	121½
Am. Tobacco	226	226	226	225¼
Atchison	101	100½	100⅝	100⅜
Atlantic Coast Line				99⅞
B. and O.	78½	77⅞	78¼	77⅝
Bethlehem Steel	202½	196	196	201½
Brooklyn Rd. Tran.	87	86¾	86¾	87
Canadian Pacific	142	138⅞	139¼	142
Chesap. and Ohio	43¼	42¾	42¾	42⅝
Chi., Mil. and St. Paul	81	78⅞	79¼	80⅜
Chi., R. I. and Pac.	12½	12	12⅜	12⅝
Consolidated Gas	127	127	127	127½
Corn Products	15¼	14⅜	14⅜	14⅝
Erie	26	25⅝	25⅝	25⅞
General Motors	187	185	185	186¼
Great Northern, pfd.	116½	116½	116½	117
Illinois Central	101	101	101	101
Interborough - Met., pfd.	73	73	73	73
Kan. City Southern.	23¼	23	23	23¾
L. and N.			98	98½
Liggett and Myers			223	223
Lorillard Co.			203	203
Maxwell Motor Co.	36¼	36¼	36¼	37
Mo., Kan. and Tex.	5½	5⅝	5½	6
Mo. Pacific	3	2⅞	3	3
Mex. Petroleum	72¾	72	72	72¼
National Lead	63	62⅝	62⅝	62½
N. Y. Central	87	86	86	86¾
N. Y., N. H. and H.	58½	57½	57⅝	57½
N. and W.	104½	104	104	103½
Northern Pacific	106¼	106¼	106¼	106⅜
Pennsylvania	106¾	104¼	104¼	105
Reading	166¼	164¼	166¼	166⅜
Rep. Iron and Steel	47½	46¾	46⅝	47¼
do. pfd.	97¾	95¼	95½	97¼
Seaboard Air Line	32½	32	32	32⅜
do. pfd.				42
Sloss Shef. Steel and	40¾	38¾	39	38⅛
Studebaker Corp.	83¾	82	82	83¼
Southern Pacific	84¾	83¼	83⅛	84⅜
Southern Ry.	24½	23½	23½	24
do. pfd.	48¼	46	46	48
Tenn. Copper	37¼	37	37⅛	37⅜
Texas Co.	131½	131½	131½	133
Texas and Pacific	12¾	12¾	12¾	13
Union Pacific	137¾	136¾	136⅝	137¼
U. S. Rubber	45⅝	44½	44½	45⅝
U. S. Steel	64⅞	63¾	63⅞	64⅜
do. pfd.	111¼	111¼	111¼	111
Utah Copper	66⅝	66¼	66¼	66½
Va.-Caro. Chem.	33	31½	31½	33½
Western Union	69¾	69	69	69⅝
Westing'e Electric	109⅜	104¼	105½	109½

Total sales Thursday, 692,300 shares.

Bonds in New York.

U. S. 2s registered	97½
do. coupon	97
U. S. 3s registered	100¼
do. coupon	100¾
U. S. 4s registered	109
do. coupon	110½
Panama 3s coupon	102
American Agricultural 5s	100
American Cotton Oil 5s	91½
American Tel. and Tel. cv. 4½s	101
American Tobacco 6s, bid	119½
Atchison gen. 4s	99½
Atlantic Coast Line Consol. 4s	89
Baltimore and Ohio cv. 4½s	85½
Central of Georgia Consol. 5s, bid	99
Central Leather 5s	99⅛
Chesapeake and Ohio cv. 4½s	72
Chicago, B. and Q. Joint 4s	58¾
Chicago, Mil. and St. Paul cv. 5s	101⅞
Chicago, R. I. and Pac. Ry. ref. 4s	61½
Erie gen. 4s	65½
Illinois Central ref. 4s, bid	86
Liggett and Myers 5s, bid	101
Louisville and Nash. un. 4s	91
Mo., Kan. and Texas 1st 4s	76
New York Central deb. 6s	103¼
N. Y., N. H. and Hartford cv. 6s	108¾
Norfolk and Western cv. 4½s	90⅝
Northern Pacific 4s	102⅞
Pennsylvania Consol. 4½s	97⅝
Pennsylvania gen. 6s	102⅞
Reading gen. 4s	93¾
Republic Iron and Steel 5s (1940)	92¾
St. Louis and San Fran. ref. 4s, bid	66⅜
Seaboard Air Line adj. 5s	64
Southern Bell Telephone 5s, bid	97⅝
Southern Pacific 5s	97½
Southern Railway 5s	93¼
do. gen. 4s	67½
Texas Company cv. 6s, bid	106¾
Texas and Pacific 1st, bid	99¾
Union Pacific 4s	92
U. S. Steel 5s	94
Virginia, Car. Chemical 5s, bid	101⅝
	95

English Bank Statement.

London, July 22.—The weekly statement of the Bank of England shows the following changes:

Total reserve increased, £7,020,000
Circulation decreased, £720,000
Bullion increased, £6,299,727
Other securities increased, £4,546,000
Other deposits decreased, £6,240,000
Public deposits increased, £3,362,000
Notes reserve decreased, £7,048,000
Government securities increased, £1,410,000

The proportion of the bank's reserve to liabilities this week is 18.09 per cent; last week it was 17.23 per cent.

Rate of discount 5 per cent.

French Bank Statement.

Paris, July 22.—The weekly statement of the Bank of France shows the following changes from last week:

	Francs.
Gold in hand increased	64,832,000
Silver in hand decreased	351,000
Notes in circulation increased	64,340,000
Treasury deposits increased	56,318,000
General deposits decreased	14,551,000
Advances decreased	7,445,000
Bills discounted decreased	5,400,000

London Financial.

London, July 22.—Bar silver, 22 7-16 per ounce.

Money, 4@4½ per cent.

Discount rates, short bills, 5¼ per cent; three months, 5@5⅛ per cent.

New York Financial.

New York, July 22.—Mercantile paper, 3@3½.

Sterling, 60-day bills, $4.7150; demand, $4.7650; cables, $4.7710.

Francs, demand, 5.65; cables, 5.63. Marks, demand, 81⅞; cables, 82. Lires, demand, 6.22; cables, 6.20. Rubles, demand, 34; cables, 34.

Bar silver, 47⅝.

Mexican dollars, 36¾.

Government bonds, firm; railroad bonds, steady.

Call money, steady. High, 2; low, 1¾; ruling rate, 1¾; last loan, 2; closing bid, 1¾; offered at 2.

Time loans, stronger; 60 days, 2½; 90 days, 2¾; six months, 2¼.

Metals.

New York, July 22.—Lead offered at $5.60. Spelter not quoted.

At London—Lead, £24 12s 6d. Spelter, £96.

Copper quiet, electrolytic, $19.25@19.50. Iron, steady, unchanged.

Tin quiet, $36.60@37.12.

At London—Spot copper, £75 7s 6d; futures, £76 12s. Electrolytic, £90 10s.

Spot tin, £165; futures, £162. Antimony, £125.

ATLANTA QUOTATIONS

FRUITS AND VEGETABLES.
(Corrected by the Fidelity Fruit and Produce Company.)

Cantaloupes, crate	
Oranges, California	75c@1.00
Apples, June, bushel	$4.00@4.50
Peaches, crate	
Watermelons, each	65@90c
Pineapples	50c@1.00
Lemons	3@20c
Onions, crate	$1.25@1.75
Potatoes, new, barrel	$2.75@3.25
Tomatoes, fancy	$1.00@1.25
Egg plant	$1.50@2.00
Beans, green, drum	75c@1.00
Squash, drum	$1.00
Okra, drum	25@40c
Peppers, crate	25@35c
Lettuce, crate	75c@1.00
Corn, dozen	$1.00
	$1.25
	10@12½c

POULTRY AND EGGS.

Hens, alive, pound	12@13c
Fries, alive, pound	16@18c
Ducks, pound	11@12c
Hens, dressed, pound	15@16c
Fries, dressed, pound	20@22c
Roosters, each	30@35c
Guineas, each	25@30c
Eggs, loss off	25@30c
	14@15c

ATLANTA LIVE STOCK MARKET.
(By W. H. White, Jr., of the White Provision Co.)

Good to choice steers, 800 to 900 pounds, $6.50 to $6.75.

Good steers, 700 to 800 pounds, $6.25 to $6.50.

Medium to good steers, 700 to 800 pounds, $6.00 to $6.25.

Good to choice beef cows, 800 to 900 pounds, $5.50 to $6.00.

Medium to good cows, 700 to 750 pounds, $4.50 to $5.50.

Good to choice heifers, 650 to 750 pounds, $4.50 to $5.50.

The above represents the ruling price of good quality beef cattle. Inferior grades and dairy types selling lower.

Medium to good steers, 800 to 900 pounds, $5.25 to $5.75.

Medium to good cows, 700 to 800 pounds, $4.00 to $4.50.

Mixed common, $3.50 to $4.00.

Good fat oxen, $4.50 to $5.50.

Medium fat oxen, $4.00 to $4.50.

Good butcher bulls, $3.50 to $4.50.

Prime hogs, 160 to 200 pounds, $7.50 to $7.55.

Good butcher hogs, 140 to 160 pounds, $7.30 to $7.50.

Good butcher pigs, 100 to 140 pounds, $7.00 to $7.25.

Light pigs, 80 to 100 pounds, $6.80 to $7.00.

Heavy rough hogs, 200 to 300 pounds, $6.50 to $6.75.

Above quotations apply to cornfed hogs. Mast and peanut fattened 1½ to 2c under.

Receipts of cattle light. Market steady on all best grades; weak and lower on inferior kinds.

Hogs unchanged to a shade lower.

FLOUR, HAY, GRAIN AND FEED.
(Corrected by W. S. Duncan Co.)

Flour, Sacked, Per Barrel—Victory (in 48-pound cotton bags), $7.25; Victory (our finest patent), $7.10; Nell Rose (self-rising), $6.85; Nell Rose (self-rising, 12-pound sacks), $7.00; Gloria (self-rising), 12-pound Sure Biscuit (self-rising), $7.00; (self-rising), $6.85; White Lily (self-rising, 12-pound sacks), $7.00; Puritan (highest patent), $6.75; Home Queen (highest patent), $6.60; White Cloud (high patent), $6.50; Ocean Spray (good patent), $6.35; Sun Rise (good patent), $6.35.

Meal, Sacked, Per Bushel—Meal, plain, 144-pound sacks, $1.02; 96-pound sacks, $1.03; 48-pound sacks, $1.05; 24-pound sacks, $1.07.

Grain, Sacked, Per Bushel—Corn, No. 2 white, $1.03; corn, mixed, $1.02; oats, No. 2 white, clipped, 64 cents; oats, No. 2 white, fancy white, 66 cents; oats, No. 2 white, 65 cents; red rust proof oats, 160-pound sacks, 62 cents.

Seeds, Sacked, Per Bushel—Orange cane seed, $3.05; seed barley, $1.20.

Hay, Etc.—Alfalfa hay No. 1, $1.20; timothy No. 1, small bales, $1.40; clover mixed hay, small bales, $1.25; straw, 65 cents, C. S. meal, Harper's Prime, $28.00, C. S. hulls, square sacks, $8.75.

Chicken Feed, Per Cwt.—Aunt Patsy 4 25-lb. sacks, $2.40; Aunt Patsy mash, 100-lb. sacks, $2.40; Purina Chowder, 100-lb. sacks, $2.60; Purina pigeon feed, 100-lb. $2.50; Purina scratch, 12-pkg. bales, Victory baby chick, 100-lb. sacks, $2.45; tory scratch, 100-lb. sacks, $2.40; Daisy scratch, 100-lb. sacks, $2.30; Daisy 100-lb. sacks, $3.35; beef scraps, per 50-lb. sacks, $1.85; oyster shell, per 100-lb. sacks, 75c.

Ground Feed, Per Cwt.—Arab horse feed, $1.50; Re-Peter horse feed, $1.80; King Corn horse feed, $1.75; A. B. C. horse feed, $1.55; June Pasture dairy feed, $1.55; alfalfa meal, 100-lb. sacks, $1.55; beet pulp, 100-lb. sacks, $1.70.

Shorts, Bran and Mill Feed—Fancy mill feed, 75-lb. sacks, $1.95; P. W. mill feed, sacks, $1.80; germ meal, 100-lb. sacks, $1.65; 75-lb. sacks, $1.40; bran P. W. sacks, $1.40.

Salt—Salt brick (med.), per case, $5.10; brick (plain), per case, $2.35; salt, Ozone, 30-pkgs., per case, $1.60; salt, Ozone, 60-pkgs., per case, $2.90; salt, Red Rock, per cwt., $1.10; salt, Chippewa, 100-lb. sacks, 55c; salt, Chippewa, 50-lb. sacks, 32c; salt, Chippewa, 25-lb. sacks, 19c; salt, Worcester, 100-lb. sacks, 32c; salt, V. P., 50-lb. sacks, 32c; salt, V. P., 25-lb. sacks, 19c.

GROCERIES.
(Corrected by Oglesby Grocery Company.)

Candy—Stick, 7¾; mixed, 7½; chocolate, 12½.

Canned Goods—Pork and beans, 1s, 2s and 3s, $1.90 to $4.20. Corn, $1.75 to $2.40. String beans, 1s, 2s and 3s, $1.90 to $4.50. Salmon, red Arg., $2.75; pink, $1.25. Veal loaf, $2.90. Asparagus tips, $4.50 to $5.00. Corned beef, 1s, $2.25; 2s, $5.00. Corned hash, $2.40 to $3.00. Evaporated apples, $2.40 to $3.25. Oysters, Alligator, $1.60.

Salt—100-lb. sacks, 56c; ice cream, $1.00; 5-lb. sacks, 30c; 3 barrels, $3.25.

Cream of Tartar—Pure, 30c; keg soda, 8c; Royal Baking Powder, 1-pound, $4.80; ½-pound, $2.55. Horsfords, $4.50. Good Luck, $2.75. Success, $1.80; Rough Rider, $1.80.

Beans—Lima, 7; pink, 6½; navy, 6½.

Jelly—30-lb. pails, $1.35; 2-oz., $2.70.

Spaghetti—$1.90.

Leather—Diamond oak, 43c.

Pepper—Stan. 20c; ground, 20c.

Flour—Elegant, $7.75; Diamond, $7.00; Best—Self-Rising, $6.85; Monogram, $6.50; Carnation, $6.55; Golden Grain, $6.15; Pancake, per case, $3.00.

Lard and Compound—Cottolene, $7.20; Snow Drift, cases, $5.50; Scoco, 7½; Flake White, 7½.

Sour Pickles—Per crate, $1.80; kegs, $6.50@8.00.

Olives, 30c to $4.50 per dozen.

Sugar—Granulated, 6¾; powdered, 7⅛; cubes, 7. Domino, 9½.

Naval Stores.

Savannah, Ga., July 22.—Turpentine firm at 39¾@40; sales, 441; receipts, 619; stock, 25,551.

Rosin firm; sales, 909; receipts, 1,679; stock, 59,077.

Quote—A, B, $2.90; C, D, $3.00; E, $3.05; F, $3.15; G, $3.20; H, I, $3.25; K, $3.65; M, $4.20; N, $4.90; window glass, $5.95; water white, $6.05.

Jacksonville, Fla., July 22.—Turpentine firm at 39½; sales, 453; receipts, 448; shipments, 115; stock, 16,624.

Rosin firm; sales, 1,123; receipts, 983; shipments, 1,175; stock, 74,122.

Quote—A, B, $2.90; C, D, $3.00; E, $3.05; F, $3.10; G, $3.15; H, $3.20; I, $3.20; K, $3.50; M, $3.90; N, $4.90; window glass, $5.90; water white, $6.00.

Coffee.

New York, July 22.—The market for coffee futures opened at unchanged prices to an advance of 2 points in the absence of selling pressure, but there was very little demand and the market later eased off under scattered offerings and reports that prices were showing a little more disposition to meet the views of buyers. The close was 3 to 5 points net lower.

Spot quiet; Rio No. 7, 7½; Santos No. 4, 9¾. Cost and freight offers were a shade lower around 9.10 to 9.35 for Santos fours and it was reported shipped had accepted bids at slightly under these figures.

Rio exchange was 1-32d lower. Milreis prices were unchanged at Santos and 75 higher at Rio. Brazilian port receipts, 60,000; Jundiahy, 67,000. Rio reported a clearance of 7,000 bags for New Orleans and 4,000 for New York.

Range in New York futures Thursday:

	Open.	Close.
January		6.94@6.96
February	

MONEY TO LOAN

THE PRUDENTIAL INSURANCE COMPANY is now accepting loans on high-class improved Atlanta property at 6 per cent. Prompt and courteous attention.

CHAS. H. BLACK,
Real Estate Loan Agent,
210-211 Empire Building.
Phone Ivy 111.

MONEY TO LOAN.
PLENTY of money to lend on Atlanta and near-by improved property, 5½ to 8 per cent, straight; also monthly plan, at 6 per cent on 5 years' time, payable $21.66 per month on the thousand, which includes interest; will also lend smaller amounts. Purchase money notes wanted. FOSTER & ROBSON, 11 Edgewood avenue.

SPECIAL HOME FUNDS
TO LEND on Atlanta homes or business property, at lowest rates. Money advanced to builders. Write or call
S. W. CARSON
413-14 Empire Building,
Broad and Marietta Streets

WE CAN ACCEPT
SOME good downtown, central, improved loans at a low rate of interest. Also application on high-class property will have immediate attention.
TURMAN & CALHOUN
Second Floor Empire Bldg.

DESIRABLE city and farm loans made promptly.
W. B. SMITH,
708 Fourth Nat'l Bank Bldg.

REAL ESTATE LOANS—The Southern Life and Trust Co. will accept loans on high-class, improved Atlanta property at 6 per cent. Prompt and courteous service by agents. Atlanta Insurance and Loan Corp., 124-126 Hurt bldg. Phone Ivy 8732.

MONEY TO LOAN.
CONFIDENTIAL LOANS TO SALARIED PEOPLE AT REASONABLE RATES.
SOUTHERN LOAN CO.,
319-20 TEMPLE COURT.

LOAN AGENTS TRAVELERS INSURANCE COMPANY. Real estate loans, current rate. Purchase money notes bought. See Rex B. Mooney, Chff C. Hatcher Insurance Agency, 221 Grant bldg. Both phones.

LOANS on central business property and first-class residences for an insurance company desired.
W. CARROLL LATIMER
Attorney-at-Law. 1509-15 4th Nat. Bk. Bldg.

WE HAVE ON HAND $15,000 INDIVIDUAL FUNDS FOR QUICK PLACEMENT AT 7 PER CENT. L. H. ZURLINE & CO., 501-2 SILVEY BLDG. MAIN 624.

PROMPT loans on improved Atlanta realty—also insurance funds for farm loans. M. L. Stone, 327 Candler bldg. Ivy 3645.

MONEY TO LOAN on Atlanta and suburban real estate, $900, $1,000, $1,500, $2,500 and $3,000. Dunson & Gay, 409 Equitable. Ivy 5678.

WE LOAN on Atlanta real estate and buy purchase money notes. 209 Grant Bldg. The Merchants & Mechanics' Banking & Loan Co.

MONEY FOR SALARIED PEOPLE AND OTHERS upon their own names; cheap rates, easy payments; confidential. Scott & Co., 820 Austell building.

I HAVE $30,000 private funds to lend on city property. Mr. Dodd, 32 E. Alabama street. Main 1287.

$4,000 AT 8 per cent to lend, 2 years, on farm. D. O. Dougherty, 1015 Third Nat'l Bank building.

HAVE $700 and $5,000 for loans on Atlanta improved property. W. O. Alston, 1203 Third National Bank building.

MONEY TO LOAN on Atlanta property or suburbs. Sol Epstein, 623 Hurt Bldg. Ivy 4666.

SEVERAL thousand dollars to lend, 8 per cent, five years. Horton Bros., 604-5 Temple Court, Atlanta, Ga.

MONEY TO LOAN on improved Atlanta real estate. Fitzhugh Knox, 1613 Candler building.

MONEY TO LOAN on Atlanta real estate. Otis & Holliday, 309 Peters Bldg.

MONEY TO LOAN on Atlanta real estate. W. B. Smith, 708 4th Nat'l Bank Bldg.

MONEY TO LEND on city property. W. O. Alston, 1203 Third Nat'l Bank Bldg.

MONEY to lend on improved real estate. C. C. McGehee, Jr., 622 to 624 Empire bldg.

MEDICAL

DON'T TAKE SALTS
ONE dose of C. and M. Special Liver Capsules corrects all Liver troubles. Sent postpaid for 25 cents. Coursey & Munn, 29 Marietta street, Atlanta, Ga.

CATARRH OF HEAD, stomach, bladder or other organs entirely cured. Write one who had it. P. O. Box 339, Atlanta, Ga.

MEN'S DISEASES cured. American-European Specialist; finest equipment. Dr Holbrook, 205-6-7 McKenzie Bldg.

DISEASES of men cured. Dr. Bowen, Specialists, 205 McKenzie building. Bell phone Ivy 8423-J. Atlanta phone 6161-B.

MRS. DR. E. W. SMITH, 243 W. Peachtree. Ivy 469. Diseases of Women and Children. Electric treatment in chronic diseases.

BUSINESS OPPORTUNITIES

NEGRO PICTURE SHOW LOCATION
AT 129 DECATUR ST. IS A MOVIE AND I WILL MAKE AN ATTRACTIVE PRICE. A GREAT OPPORTUNITY IS HERE FOR A HUSTLER. EVERYTHING READY BUT THE PICTURES.
FITZHUGH KNOX
1613 CANDLER BLDG. IVY 4446.

BEST OPPORTUNITY FOR YOUNG MAN WITH $600 READY CASH TO TAKE OVER OUR SOUTHERN OFFICE. RIGHT MAN CAN MAKE $200 AND MORE PER MONTH. ADDRESS H-145, CONSTITUTION.

WE solicit your slow and doubtful accounts, including your loss and gain, outlawed and judgment proof accounts, regardless of their age or character. Our system succeeds when others fail. Agents wanted in every city and town in the south. Call or address Mercantile Reporting Company, 616 Third Nat'l Bank Bldg., Atlanta, Ga.

ADVERTISING proposition for sale. For a very reasonable amount will sell Atlanta rights to proposition which will make big money for one year. The proposition now in operation. New contracts to go in force September 1. If interested address C. G. Henry, Newport, Ark.

ESTABLISHED manufacturing concern desires secretary and treasurer. Ready market for products at good profit; $750 cash required, which goes into business. Reasonable salary. Address Mfg., Box 61, Constitution.

LADY OR GENTLEMAN to invest $100,000 to $150,000. Full particulars to those who give rating. Address Bonafide, Box H-156, Constitution.

FOR SALE—Soda fount, counter service and milk depot, doing good business. Call Ivy 4238.

SMALL cotton seed oil mill for lease. P. O. Box 1443. Atlanta, Ga.

WANTED—Money

WE have party who wants $10,000 and another who wants $15,000 at 7 per cent on semi-central property worth twice the loan. Please consult us if interested. Thos. J. Wesley, 209 Grant bldg.

WILL borrow straight from owner, $8,000 7 per cent; best collateral; no commission. Address J. E. M., care Constitution.

STOCKS AND BONDS

NOTICE OF BOND SALE.
Bids for purchase of $10,000 of 20-year 5 per cent Auditorium bonds, validated and registered, will be received at this office until 8 o'clock Monday, August 2, at which time sale of said bonds will be confirmed by the mayor and council of the city of West Point, Ga. For further information, address the undersigned.
L. STRONG,
Clerk and Treasurer City of West Point, Georgia.

FOR SALE—Six per cent first and second mortgage bonds, taken as part payment for constructing the Forrest hotel at Rome, Ga. Write A. M. Walkup Company, Contractors, Richmond, Va., for particulars.

AUTOMOBILES

FOR SALE.

EXCHANGE CAR BARGAINS

LIMOUSINE $350
TERMS.

We have many other good exchange cars at equally attractive prices.

EXCHANGE CAR DEPARTMENT
THE LOCOMOBILE CO. OF AMERICA
469 PEACHTREE ST. IVY 1371.

HUDSON LITTLE SIX
ELEGANT SHAPE, PRIVATELY OWNED, SLIGHTLY USED FOR TOWN USE. HAS TWO EXTRA FOLDING SEATS. WILL ACCEPT REASONABLE PRICE. SUBMIT OFFERS. ADDRESS H-154, CONSTITUTION.

FIVE-PASSENGER WHITE touring car, with self-starter and electric lights; must be sold today; best bargain in Atlanta at $385. Independence Motor Car Company, 380 Peachtree street.

FOR SALE—Slightly used 5-passenger touring car, 1915 model; good as new; electric starter, lights, etc.; in the $1,000 class today and Friday, last chance, less than half price. Folsom's Garage.

COLE "50," 5-passenger automobile, in good condition; looks good, new tires and full equipment; will exchange for purchase money notes or sell cheap for cash. Ivy 3948-J. 164 Edgewood avenue.

FOR SALE—Five-passenger auto, just painted and overhauled, or will give six months free use to reliable party for use of $350. Apply Apt. E-2, 210 W. Peachtree street.

ALMOST new 5-passenger 1915 Maxwell, fully equipped; run 1,400 miles four months. Good reasons for selling at bargain. Mr. Bean, Ivy 1912-J.

OAKLAND roadster for sale, in first-class condition. Ivy 553.

WANTED.
WANTED—A Packard roadster or touring car, 1912, '13 or '14 model, or other good high-class car. We will pay spot cash for a car that will fill our requirements. It must be in front of our door not later than 10:30 today.
INDEPENDENCE MOTOR CAR COMPANY,
380 Peachtree Street,
Ivy 2772.

I WILL trade renting property for 6-cylinder automobile; must have all latest features and first-class condition. Phone Ivy 1276. Mr. Martin, 1602 Third Nat. bldg.

A BEAUTIFUL LOT, 100x300, opposite Brookhaven Club, for $2,500 gasoline car in fine condition. Address E-167, care Constitution.

SUPPLIES—ACCESSORIES.
JOHN M. SMITH CO.
Automobile Coach Work
CARS REPAINTED
Tops recovered and repaired, wheels springs and axles repaired.
Bodies built to order or repaired.
120-122-124 Auburn Avenue

LET US PAINT YOUR CAR.
ATLANTA AUTO FINISHING CO.,
761 WHITEHALL ST. WEST 162.
E. H. HENDERSON. W. B. FOSTER.

RADIATORS REPAIRED
OUT-OF-TOWN orders returned same day received. Edgewood Garage. Ivy 6372.
ATLANTA AUTO REP. CO.

Radiators, Fenders, Tanks
Lamps, Windshields Made and Repaired.
Warlick Sheet Metal Mfg. Co.
248 EDGEWOOD AVENUE.

ODOM BROS. CO.
OPEN all night. Now in our more spacious quarters. Garage and repair work a specialty. 41-43 Ivy St. Main 1622. Atl. 909.

CENTRAL GARAGE
OPEN DAY AND NIGHT.
34-38 AUBURN AVE. IVY 7905.

AUTO TANKS, HOODS and all kinds of sheet metal work. 51 and 87 South Forsyth street. Main 2967 or Main 3462.

EXCHANGE
FOR SALE OR EXCHANGE—Good Twin cylinder 1913 model Indian motorcycle; will swap for Ford roadster and pay little difference. A. E. Hutchison, Rutledge, Ga.

MOTORCYCLES — BICYCLES

HENDERSON "FOUR" CYLINDER MOTORCYCLE; MOST PERFECT MOTORCYCLE ON EARTH. Territory for good agents; great sellers. Used motors bought and sold. For particulars address A. G. Arapian, manager, 50 Auburn ave., Atlanta, Ga.

WANTED—Second-hand 1914 and 1915 Harley-Davidson motorcycles. Southern Motorcycle Co., 90 Edgewood ave. I. 5791-J.

USED motorcycles, all makes, $35 and up. Retail department, Harley-Davidson Motor Co., Atlanta, Ga. 224 Peachtree St.

1914 7-H. P. Indian motorcycle, perfect condition, $60; big bargain. West 1060-L.

BUSINESS CARDS

HAT CLEANING.
OLD HATS MADE NEW — Satisfaction guaranteed. Mail orders given prompt attention.
ACME HATTERS, 20 EAST HUNTER ST.

MONUMENTS.
MONUMENTS SPEARMAN MARBLE AND GRANITE WORKS sell the best monuments. Prices will suit you. Main 2640-J. 402 East Hunter street. Entrance Oakland Cemetery.

NEW RUBBER TIRES.
PUT on your baby's carriage; repaired, repainted and recovered. Robert Mitchell, 227-29 Edgewood avenue. Ivy 3076.

PAINTING AND WALL TINTING.
T. M. CANNON, 164 Walton st. Painting and wall tinting. Satisfaction guaranteed. Main 1932.

ROOF REPAIRING.
IF YOUR Roof leaks, call the Roof Doctor, Barnett. Ivy 7738.
MOONEY REPAIRS all kinds. Roofing a specialty; 12 months' guarantee; reasonable rates. Call Ivy 905.

SHEET METAL WORK.
SHEET METAL WORK, all kinds; refrigerators repaired. Phone Main 2967-3462. 87-89 South Forsyth street.

STOVE REPAIRING.
Stoves and Ranges Repaired
SECOND HAND stoves bought, sold and exchanged.
STANDARD STOVE AND REPAIR CO.
41 Luckie. Ivy 283. Atlanta 892.

SEWING MACHINES.
MACHINES of all kinds sold and repaired, or rented at 133 Whitehall street. Bell phone Main 4767. Quick service.

STOVE, RANGE AND FURNACE REPAIRING.
F. M. BROTHERTON.
THE STOVE DOCTOR
STOVES AND RANGES FOR SALE.
Phone Main 1460. 61 South Pryor St.

TRUNKS, BAGS AND SUIT CASES RETAILORED AND REPAIRED.
ROUNTREE'S 77 WHITEHALL STREET.
Phones: Bell, Main 1576; Atlanta 1654.

UMBRELLA REPAIRING.
ATLANTA UMBRELLA CO.
REPAIR DEPARTMENT.
110½ WHITEHALL, CORNER MITCHELL.

WINDOW AND HOUSE CLEANING.
NATIONAL WINDOW CLG. CO. 47 E. Hunter. M. 1175. M. 4579-J.

PURCHASE MONEY NOTES

WANTED—To buy good second mortgage monthly notes at reasonable discount. L. H. Zurline & Co., 501-2 Silvey bldg. Phone Main 624.

TYPEWRITERS—For Sale

FOR SALE—At very low price, one Underwood typewriter. Haverty Furniture Co.

THE EXCEPTIONAL OFFERINGS IN TODAY'S WANT ADS ARE ENTITLED TO A CAREFUL READING—BY EVERYBODY. THEY SHOULD BE READ THE SAME AS THE "NEWS" IN THE PAPER. THEY REPRESENT A MINE OF OPPORTUNITIES, JUST WAITING FOR YOU TO DIG THEM OUT.

RAILROAD SCHEDULES.

The arrival and departure of passenger trains, Atlanta.
The following schedule figures are published only as information and are not guaranteed:

Atlanta Terminal Station.

*Daily except Sunday. †Sunday only.
Atlanta, Birmingham and Atlantic.

Effective May 30.	Arrive.	Leave.
Brunswick, Waycross and Thomasville	6:10 am	7:30 am
Brunswick, Waycross and Thomasville	7:10 pm	10:30 pm

Sleeping cars on night trains between Atlanta and Thomasville.

Atlanta and West Point Railroad Company.

No.	Arrive From—	No.	Depart To—
42	West Pt.	8:15 am	35 New Or..	6:25 am
18	Colum's.	10:55 am	15 Columbus	6:45 am
48	New Or.	11:50 am	33 Montg'y..	9:10 am
40	New Or..	2:15 pm	39 New Or..	2:00 pm
34	Montg'y..	7:10 pm	17 Columbus	4:05 pm
20	Columbus	7:45 pm	37 New Or.	5:20 pm
36	New Or.	11:35 pm	41 West Pt.	6:45 pm

Central of Georgia Railway.
"The Right Way."

Arrive From—		Depart To—	
Thomasville	6:25 am	Savannah	8:00 am
Jacksonville	6:47 am	Albany	8:00 am
Savannah	6:25 am	Macon	12:30 pm
Albany	6:25 am	Macon	4:00 pm
Jacksonville	7:00 am	Jacksonville	8:40 pm
Macon	6:25 am	Savannah	10:20 pm
Macon	11:01 am	Valdosta	8:40 pm
Savannah	4:20 pm	Jacksonv'e	10:20 pm
Macon	8:15 pm	Thomasv'e	12:01 am
Albany	8:15 pm	Albany	12:01 am

City Ticket Office, Fourth National Bank building, Peachtree and Marietta streets. Telephones—Main 490, Standard 167.

Southern Railway.
Premier Carrier of the South.

No.	Arrive From—	No.	Depart To—
49	Asheville	6:35 am	20 N. Y.	12:01 am
28	Jackson'e	6:55 am	20 Colum's.	6:15 am
36	New York	6:06 am	23 Kan. City	6:15 am
1	Jackson'e	6:10 am	1 Chicago	6:20 am
12	Shirevp't	6:10 am	12 Richm'd	8:00 am
17	Toccoa	8:10 am	31 Richm'd	7:10 am
26	Hellin	8:20 am	32 Ft. Valy.	7:15 am
8	Rome	9:45 am	16 Bruns'k.	7:45 am
27	Ft. Valy	10:45 am	38 N. Y.	12:05 pm
21	Colum'a	10:50 am	40 Charl'e.	12:10 pm
7	Macon	11:10 am	6 Macon	12:25 pm
40	Memphis	11:15 am	29 Birm'm.	12:25 pm
6	Cincin'i.	12:05 pm	30 N. Y.	2:25 pm
29	N. Y.	12:10 pm	15 Rome	3:35 pm
30	Birm'm.	2:10 pm	5 Cincin'i.	4:25 pm
5	Macon	4:15 pm	10 Toccoa	4:40 pm
35	Charl'te.	4:20 pm	22 Colum's.	5:10 pm
37	N. Y.	5:00 pm	39 Memphis	5:15 pm
16	Bruns'k.	5:00 pm	28 Ft. Valy.	6:20 pm
11	Richm'd	8:00 pm	10 Macon	6:30 pm
31	Ft. Valy.	8:00 pm	26 Hellin	6:40 pm
16	Chatta'a.	9:35 pm	48 Asheville.	8:40 pm
24	Kan. City	9:55 pm	24 Jackso'e	10:05 pm
19	Colum's.	10:25 pm	2 Jackso'e	10:50 pm
2	Chicago	10:40 pm	11 Shirevp't	11:30 pm

All trains Atlanta time. Daily. Central Time. City Ticket Office, No. 1 Peachtree St.

Union Passenger Station.

*Daily except Sunday. †Sunday only.
Georgia Railroad.

No.	Arrive From—	No.	Depart To—
5	Charle'n.	6:10 am	2 Aug. and East....	7:30 am
3	Wilm'n.	6:10 am	6 Augu'a.	12:20 pm
11	Buckh'd.	7:40 am	8 Augu'a.	3:30 pm
*16	Buckh'd.	9:30 am	12 Buckh'd.	6:00 pm
1	Augusta.	4:05 pm	†14 Buckh'd.	5:00 pm
5	Augusta.	4:35 pm	4 Charl'n.	8:45 pm
7	New York and Aug.	8:20 pm	4 Wilm'n.	8:45 pm

Louisville and Nashville Railroad.

Effective Nov. 22—	Leave.	Arrive.
Cincinnati-Louisville	4:45 pm	12:10 pm
Chicago and Northwest		
Cincinnati and Louisville	4:22 am	9:00 pm
Knoxville via Bristol	4:22 am	6:00 pm
Knoxville via Cartersville	7:12 am	9:50 pm
Knoxville via Cartersville	4:45 pm	12:10 pm
Blue Ridge accommodation	3:50 pm	10:30 am

Seaboard Air Line Railway.
Effective May 30, 1915.

No.	Arrive From—	No.	Depart To—
11	N. Y.	7:00 am	11 Birm'm.	6:30 am
11	Norfolk.	7:00 am	30 Monroe.	7:00 am
11	Wash'n.	7:00 am	6 N. Y.	8:00 pm
11	Portsm'h.	7:00 am	6 Wash'n.	8:00 pm
14	Abbe,S.C.	8:30 am	6 Norfolk.	8:00 pm
6	Birm'm.	5:00 pm	6 Portsm'h.	8:00 pm
22	Memphis	11:10 am	6 Richm'd.	8:00 pm
22	Birm'm.	11:10 am	28 Birm'm.	8:45 pm
6	N. Y.	5:00 pm	5 Birm'm.	6:20 pm
6	Wash'n.	5:00 pm	6 Memphis.	6:20 pm
6	Norfolk.	5:00 pm	18 Abbe,S.C.	4:00 pm
5	Portsm'h.	5:00 pm	12 N. Y.	8:30 pm
12	Birm'm.	8:00 pm	12 Norfolk.	8:30 pm
29	Monroe.	8:00 pm	12 Portsm'h.	8:30 pm

City Ticket Office, 88 Peachtree St.

Western and Atlantic Railroad.

No.	Arrive From—	No.	Depart To—
3	Nashville.	7:10 am	94 Chicago..	8:15 am
73	Rome...	10:20 am	2 Nashville.	8:35 am
93	Memphis	11:00 am	93 Memphis.	4:05 pm
1	Nashville.	6:35 pm	72 Rome....	6:15 pm
95	Chicago..	8:40 pm	4 Nashville.	8:50 pm

No. 95—Dixie Flyer, arrives Terminal Station.

TAXICABS

TAXI CABS
VACATION TIME.
A PHONE call will bring an automobile to your door, any hour, day or night. Prompt and polite service.
BELLE ISLE

TAXICABS
EXCELSIOR AUTO COMPANY.
ATL. 3600—8 LUCKIE—I. 322

SUMMER RESORTS

DELIGHTFUL location, shady lawn and porch, pleasant change for south Georgia residents, one-half block from Peachtree; reasonable rates. 1 Crescent avenue, Atlanta, Ga. Mrs. W. H. Gilbert.

POULTRY, SEED AND PET STOCK

DOGS.
MONTVIEW COLLIE KENNELS own an Ornskirk-Artist son. Stud fee $10. Registered puppies for sale. Phone 27-J, Decatur, Georgia.

PIGEONS.
IF YOU like squabs I have them, 65c a pair. Phone Ivy 388-J.

HOGS.
FANNY BERKSHIRES
ALL registered Berkshires are not good Berkshires. We make a specialty of the best for breeding purposes—there are plenty of the common ones everywhere. We offer Berkshires of quality, breeding and general excellence. All ages; all prices. Fair View Farm, Palmetto, Ga.

LIVE STOCK

FOR SALE
JERSEYS
FOR immediate sale, two fancy Jersey bull calves, one a great grandson of Champion Flying Fox, the other a great grandson of Noble of Oaklands. They are out of extra fine cows, are good types well marked, only $40 each, registered and with extended pedigree. Fair View Farm, Palmetto, Ga.

FOR SALE—A nice milch cow cheap. 126 Meldrin street.

MUSICAL INSTRUMENTS

FOR SALE—New piano taken for debt, never used and have no use for it. Will sell far below regular price to get rid of it. Genuine bargain. Address G. D. J., care Constitution.

AUCTION SALES

THE SOUTHERN AUCTION AND SALVAGE COMPANY, at 90 South Pryor, will buy or sell your furniture, household goods or piano. Phone Bell Main 2306.

BOARD AND ROOMS

NORTH SIDE.
YOU can't beat this for comfort or price, large rooms, adjoining bath, separate beds, electric lights and every convenience, private home, between Seventh and Eighth streets, on Myrtle; can furnish two meals, if desired; can also furnish room for light housekeeping. Call Ivy 7074.

BOARD AND ROOMS

NORTH SIDE.
477 PEACHTREE ST.
SPLENDID rooms, with or without meals; price reasonable; walking distance; transients solicited. Ivy 4010.

21 E. LINDEN ST.
COMFORTABLY fur. rooms, with meals; summer rates; between the Peachtrees. Ivy 162.

188 COURTLAND STREET
NICELY fur. rooms; all conveniences; walking distance; meals optional.

67 LUCKIE STREET
EXCELLENT meals served. Call Main 4055.

ONE or two connecting front rooms, with or without private bath, private family; delightful summer location; best board. 7 East Eighth street. Ivy 4258-L.

LARGE, AIRY ROOM WITH RUNNING WATER TO YOUNG MEN; SELECT NEIGHBORHOOD, FINE MEALS. 17 E. FIFTH ST. IVY 8761.*

549 PEACHTREE, lovely front room to refined couple or young men; summer rates. Ivy 3484.

DELIGHTFUL room to gentleman or couple; special rate to acceptable parties. Bell phone Ivy 2573-L.

LARGE ROOM, private bath, superior table, spacious verandas. 484 Spring, corner Third. Ivy 1522.

220 Peachtree—The Wilton
HOME cooking; meal tickets. Miss Kirtley.

Cool, quiet, room, near Peachtree and Ponce de Leon, exceptional environment and conveniences. Ivy 2535-L.

107 PIEDMONT AVENUE
NICELY furnished rooms; board optional.

NICELY fur. front rooms, with all conveniences. Phone Ivy 1564. 14 West Baker street.

72 SPRING STREET
ROOMS, with excellent board.

279 PEACHTREE. WILL ACCOMMODATE A FEW BOARDERS. CALL IVY 8672.

MIDDLE AGE couple want some young men to board. Apply box 76, care Constitution.

500 Peachtree, cool rooms, excellent meals; summer rates. Ivy 7592-J.

TWO nice cool front rooms, with or without board to gentlemen, private home. I-2322-L.

EXCELLENT board and rooms, block of postoffice. Ivy 5606-J. 72 Walton street.

513 PEACHTREE ST., choice second floor room, excellent table. Ivy 6133-J.

NICELY fur. room, with or without board; private north side home. Ivy 3788-L.

NICELY fur. front room, meals optional. 10 Angier avenue. Apartment 7.

NICELY furnished rooms, with board. 35 West North avenue. Ivy 5774-L.

LARGE room, private bath, lovely neighborhood, garage. Phone Ivy 3920-J.

ROOM and board, close in; conveniences. 21 E. Cain street. Ivy 2120.

SOUTH SIDE.
ATTRACTIVE ROOM FOR REFINED COUPLE, LADIES OR GENTLEMAN; BEST MEALS SERVED IN ATLANTA; CHICKEN SERVED DAILY; 2 BLOCKS FROM CAPITOL. 250-252 E. FAIR ST. RATES $4. SINGLE ROOMS.

BEAUTIFUL room with good meals in private home, near Grant Park, for one young man; electric lights and bath adjoining, cheap. Main 4897-L.

339 S. PRYOR STREET.
GENTLEMEN, $4.25 per week; ladies, $3.75, with reference; nice front room for couple or two ladies. Main 5515.

257 S. Pryor st., the best table board and nicest furnished rooms; good location. Atlanta phone 5837-A.

NICELY fur. room and board, $15 month. 133 Richardson st. Main 3614.

WEST END.
NEWLY-FURNISHED, screened rooms, stationary washstands in each room, screened sleeping porch, bath tub and shower bath; splendid table; young men only; splendid neighborhood; ten minutes' car ride. Phone West 664.

EXCELLENT board and room, private home, 62 Gordon street. Phone West 213-J.

INMAN PARK.
A FEW select boarders wanted; private family; all conveniences. Ivy 1214-L.

WANTED—Board—Rooms

WANTED—By newly-married couple, board in strictly private family in outskirts of town. Address H-162, Constitution.

FOR RENT—Rooms

FURNISHED—NORTH SIDE.
THE MARTINIQUE
FUR. rooms, with bath; coolest house in Atlanta, corner Ellis and Ivy streets.

NICELY fur. single room. Splendid location; $10 per month. Ivy 3894-L.

THE PICKWICK
TEN STORY AND FIREPROOF.
WELL furnished rooms with connecting bath. Convenient shower bath on each floor. 77 Fairlie St., near Carnegie Library.

70 E. MERRITTS AVE.
COMFORTABLY fur. rooms, with steam heat, all conveniences; board if desired. Ivy 3894-L.

THREE rooms and sleeping porch, completely fur. for light housekeeping; electricity, gas, sink and hot water; ideal location, north side. Phone Ivy 1744-L.

FURNISHED ROOM, private new home, modern conveniences, close in, between the Peachtrees, $15 month; gentleman only. Ivy 7961.

THE ADOLPH 10½ E. HARRIS ST. Bachelor rooms de luxe; every modern convenience. Ivy 3071.

LARGE, airy room with private family; references required; all conveniences. Main 9077. 386 Piedmont ave.

EXCELLENT, newly-fur. room, all conveniences, central location, reasonable. 20-A Carnegie Way.

ROOMMATE wanted for gentleman; very nice room; conveniences. 20-A Carnegie way.

TWO nicely furnished rooms, modern conveniences, for men only; reasonable. 590 North Jackson street.

SISSONIA—Large, cool fur. or unfur. single rooms with private bath; also small apts. 61 W. Harris. Ivy 7093.

LARGE nicely fur. rooms, next to Y. M. C. A., 69 Luckie street. M. 4065.

NICELY fur. room, in mahogany; running water, and kitchenette if desired. Ivy 6067-J.

FOUR large bedrooms and kitchenette or in single rooms. Call 1. 2366-J.

NICELY furnished rooms, all conveniences. 24 Cone, block from postoffice.

BEAUTIFULLY fur., large, cool front room; walking distance. 43 W. Peachtree.

BEST rooms in city; also housekeeping; all conveniences, $2.50 week. 11 Cone st.

LARGE front room; also another room; all conveniences; close in. I. 3295-J.

TWO small rooms for gentlemen; shower bath; back of P. O. 24 Cone st. I. 6162.

ONE OR TWO nicely fur. rooms; all conveniences; reasonable. Ivy 5454-J.

NICELY FURNISHED, LARGE, COOL, FRONT ROOM. 64 FORREST AVE.

72 Spring st., large, nicely fur. rooms; all conveniences.

NICELY furnished front room, close in; all conveniences. 311 Courtland st.

FURNISHED—SOUTH SIDE.
ONE furnished front room for two gentlemen; all conveniences. 318 S. Pryor st.

FURNISHED—WEST END.
NICELY furnished room, near business section of West End, conveniences. W. 714-J.

UNFURNISHED—NORTH SIDE.
LARGE, unfur. rooms, with kitchenette; private home, good section. 115 Forrest avenue.

67 LUCKIE STREET
UNFUR. room for housekeeping. M. 4055.

LARGE unfurnished rooms, housekeeping privileges, close in. 131 Ivy street.

FOR RENT—Rooms

UNFURNISHED—SOUTH SIDE.
IN home with owners, 3 rooms; every convenience. 512 Capitol ave. M. 5371-J.

TWO desirable rooms, reasonable. 235 Oakland avenue. Atlanta phone 3508.

MISCELLANEOUS.
LARGE light rooms for light housekeeping, private bath, sleeping porch. Ivy 2329-L.

FOR RENT—Housekeeping Rooms

NORTH SIDE.
PLEASANT downstairs room, furnished for light housekeeping; sink in kitchen. 139 W. Peachtree st. Ivy 1534-J.

AT North avenue and West Peachtree, front room and kitchenette, furnished up-to-date; adults. Ivy 7828.

FOR RENT—2 rooms and kitchenette for light housekeeping. 293 N. Boulevard. Ivy 2064.

NICELY FURNISHED ROOMS AND KITCHENETTES; CONVENIENCES; CLOSE IN. 41 W. CAIN. ATLANTA 1181.

TWO rooms and kitchenette, unfur., with all conveniences; private family. 115 Forrest avenue.

THREE unfurnished upstairs rooms, sink in kitchen, for light housekeeping. Ivy 5823-L.

TWO unfurnished front rooms for light housekeeping, $13. Call Ivy 7935-J. 143 West Peachtree street.

TWO rooms and kitchenette or front room, furnished; all conveniences. 131 Ivy St.

LARGE fur. rooms and kitchenette, all conveniences; reasonable. Ivy 6454-J.

TWO unfurnished rooms and kitchenette; reasonable. 52 Mills St. Atlanta 5745-B.

358 Peachtree, nicely fur. room and kitchenette; other fur. rooms.

TWO or three unfurnished rooms for housekeeping. 143 West Peachtree.

SOUTH SIDE.
THREE fur. apts., private entrance; all modern conveniences; good neighborhood; clean and reasonable, for light housekeeping. 484 Gould ave.

THREE unfur. rooms with bath for light housekeeping; all modern conveniences; good neighborhood; close in. Main 1959-J. 108 Pulliam st.

FOUR rooms, light housekeeping, electric lights, hot and cold water, $15 per month. 179 E. Fair st.

TWO nice unfur. rooms for light housekeeping; all conveniences; cheap and clean, good neighborhood. 35 Cooper st.

THREE furnished rooms and kitchenette, bath and telephone. Main 4686-J.

THREE large unfur. rooms for light housekeeping; all conveniences. 44 Broyles st.

WEST END.
THREE housekeeping rooms, best part Gordon st., July and August. Phone W. 626-J.

FOR RENT—Three unfurnished rooms, $12, including light and water. Main 2407.

WANTED—ROOMS

WANTED—2 or 3 unfurnished rooms by couple; no children. Give phone number. Address H-165, Constitution.

COUPLE wants furnished room and kitchenette, in private home or apartment, steam heat preferred. H-158, care Constitution.

FOR RENT—Apartments

UNFURNISHED.
SPLENDID APARTMENTS.
LARGE, delightfully comfortable rooms, large porches, handsome grounds; perfect light and ventilation; strictly first-class; janitor service, etc.; best north side resident section; for lease; possession given September 1. For particulars phone George M. Traylor. Ivy 657-J.

35 EAST CAIN STREET
NEAR Ivy street, two rooms, bath, kitchenette, refrigerator, hot and cold water.
DISAPPEARING BEDS
Southern and western exposure, $20 per month. Apply to janitor.

ELEGANT 4-room apartment; steam heat, hot and cold water, janitor service; all modern conveniences. $35 per month. Can be seen at 324 Forrest ave. L. B. Sanders, owner. 407 Peters Bldg.

APARTMENT OF TWO FRONT ROOMS, BATH, GAS, HOT WATER, $10. 389 WHITEHALL.

2-ROOM apt.; all modern conveniences; no children. Apply 63 Windsor st.

FIVE-ROOM APT., including sleeping porch, $25; all conveniences. 61 Currier. Ivy 1516.

5-ROOM apt.; all modern conveniences; no children. 63 Windsor st.

FURNISHED OR UNFURNISHED.
NEW 8-room, 2-story residence, beautiful north side section. Call Ivy 8341.

FOR RENT—Houses

FURNISHED.
DELIGHTFUL shady home, three baths, sleeping porch, cheap rent. "West Peachtree," Constitution.

INMAN PARK, 61 Ashland ave., 6-room house, nicely painted and tinted; all conveniences. Ivy 3076.

UNFURNISHED.
FOR RENT—September 1, 115 East 11th, between Piedmont avenue and Piedmont park; has nine rooms, sleeping porch, two baths, furnace heat, garage and three servants' rooms; well arranged for two families, all large, spacious rooms, open grates, large lot frontage. (My former home.)
E. G. BLACK,
501 Fourth National.
Phone, Main 5223-L.

FOR RENT—Attractive home on West Peachtree st., near junction with Peachtree road; 8 rooms, sleeping porch and sun parlor, hardwood floors, furnace, cement basement, garage, lawn front and back. All rooms large, well lighted and ventilated. This home is far above the average. Address H-148, Constitution.

HOUSES, stores, offices and business space for rent. A phone message will bring our rent bulletin by mail, or a polite, intelligent representative to help you find what you want. George P. Moore, 10 Auburn avenue, second floor. Phones: Ivy 2326 and 2327. Atlanta phone 6408.

FOR RENT—Nine-room house on North Boulevard, two baths, furnace heat, or will rent lower floor. Call Ivy 1634 day time, Ivy 3348-J night.

FOR RENT—Leaving city, my 8-room cottage, Whitefoord ave., $30; three rooms now rented for $15. Ivy 8592-J.

NICE 7-room cottage on lot 100x200, hot and cold water. 98 Ormond street. Apply Atlanta phone 5847-A.

OUR weekly rent list gives full description of anything for rent. Call for one or let us mail it to you. Forrest & George Adair.

EIGHT-ROOM house, 90 Highland; electric lights, $32.50. Dr. Holbrook. Ivy 7759-L.

WANTED—Houses

UNFURNISHED.
FOR quick results list your vacant houses with Beasley & Hardwick. 605 Empire building.

WANTED—6 or 7-room bungalow or cottage on north side. Call Mr. Murphy. M. 3026.

FOR results list your property with Sharp-Boylston & Day. 12 Auburn avenue.

FOR RENT—Miscellaneous

FOR RENT—SEPTEMBER 1, THE BEST LOCATION FOR RETAIL STORE ON MARIETTA STREET; FIREPROOF WALLS; LARGE SHOW WINDOWS. ATTRACTIVE PRICE TO

LOOK!

10 DAYS ONLY
Biggest Reduction Ever Made
Best Set of Teeth . . $3
Best Gold Crowns . .
Bridge Work Per Tooth
ALL WORK GUARANTEED

"THE OLD RELIABLE"
ATLANTA DENTAL PARLORS
10 Years at Same Location — Cor. Peachtree and Decatur Sts.

The DAYLIGHT CORNER

TRUE VALUES — ATLANTA RETAIL HARDWARE ASSOCIATION

This is the only store in Atlanta where an Eiseman is actively in the business.

Are YOU A Palm Beach Man?

Our Palm Beach Suits are of HIGH QUALITY—excellently tailored! Look fine—fit right—wear well!

We are having a SPECIAL SALE on Men's Palm Beach Suits just now—as following prices indicate!

$6.95 — For $8.50 and $9 Grades, Plain Models

$7.95 — For $10 Grade Norfolk Model

Get a QUALITY Palm Beach Suit—at our SPECIAL SALE—Today!

J. Eiseman & Sons Co
No. 1 WHITEHALL — THE DAYLIGHT CORNER
THE DAYLIGHT CORNER
One Whitehall St.---at the Viaduct

The Yellowstone above All

Be sure to visit Yellowstone Park on your Exposition trip. Its vast panorama of mountains, gorges, lakes and waterfalls defies description—nothing to compare with the wonders of Grand Canyon of the Yellowstone and the giant geysers can be seen elsewhere in America.

The best way there is via Salt Lake City, one of the most interesting and beautiful cities on the continent, on the direct route to California of

THE Scenic Limited

The fast, new, all-steel train in daily service from St. Louis—and the only train from St. Louis through to Salt Lake City and San Francisco.

You'll see Colorado's wonderland on the way—enjoy the utmost in train service and accommodation. Via

MISSOURI PACIFIC
DENVER & RIO GRANDE
WESTERN PACIFIC

One night St. Louis to Colorado—two nights Salt Lake City—three nights San Francisco.

For complete description of train and trip—interesting illustrated booklets on Colorado, the Yellowstone and the Expositions—call or write

E. R. JENNINGS, D. P. A.
420 James Bldg.
8th and Broad Sts.
CHATTANOOGA, TENN.

44-S

STATE-WIDE MEETING FOR FARM IMPROVEMENT

Program Announced for Meeting Called by Savannah Board of Trade.

Savannah, Ga., July 22.—(Special.)—The Savannah Board of Trade has just completed and announced the program for the state-wide meeting to be held at Hotel Tybee, Tybee island, at 2 p. m., eastern time, Saturday, July 24.

Owing to a lack of time, programs are not being mailed to the invited, as originally intended, and the committee requests that those who expect to attend the meeting, send their acceptances to Hotel Tybee.

Acceptances so far include numbers from all the principal cities and forty or fifty counties of the state. Practically the entire legislature and numbers of statehouse officials will be in attendance.

Those leaving on trains from Savannah as late as 1 p. m., eastern time, Saturday, will arrive at Tybee in time for the meeting.

The program follows:

Hon. J. W. Motte, president, Savannah Board of Trade, chairman.

Hon. R. J. Davant, mayor city of Savannah, address of welcome.

Hon. Jos. A. McCord, governor federal reserve bank, Atlanta, Ga. "The Banker and the Farmer—Their Economic Relations."

Hon. J. D. Price, commissioner of agriculture of state of Georgia, Atlanta, Ga., "Georgia's Need for More Farmers and What She Has to Offer."

R. M. Pindell, Jr., vice president and assistant director of Colonization of the Southern Settlement and Development organization, Baltimore, Md., "How to Get the Farmer That Georgia Needs."

Hon. S. Davies Warfield, president Southern Settlement and Development organization, of Baltimore, Md.; president Continental Trust company, of Baltimore, Md.; chairman board of directors of Seaboard Air Line railway, "What the Southern Settlement and Development Organization Is; What It Has Done, and What It Offers to Do."

Colonel A. R. Lawton, vice president and general counsel of the Central of Georgia railway, Savannah, Ga., "What the Railroads Are Doing, and What They Will Do to Make Diversified Farming Profitable."

Hon. G. Gunby Jordan, Columbus, Ga., "The European War and Its Ultimate Effect Upon the Cotton Industry."

Athens, Ga., July 22.—(Special.)—The Athens Chamber of Commerce has named several delegates to go to Savannah for the state-wide meeting called by the board of trade of that city in the interest of agricultural development of the state, the meeting to be at Tybee island on the 24th. The Athens party leaves Friday afternoon.

AT THE THEATERS

"The Devil."

(At the Strand.)

The Strand theater will offer today, "The Devil," a Mutual Master picture in five acts, with a strong cast, including Bessie Barriscale, Edward Connelly and Rhea Mitchell. The leading role is in the hands of Bessie Barriscale, who has been seen here in a number of Mutual pictures and whose success on the speaking stage in "The Rose of the Rancho," and as "Luana," in "The Bird of Paradise," made her famous.

"The Devil" is in every way worthy of the time, trouble and money expended in adapting the play of Franz Molar to film purposes, from the early drawing room scenes, wherein the devil dissolves in and out of the picture, at will, to the marvelous pictures showing the nether region at the close of the final part, the hand of real genius is shown.

The special number to be played by the Strand orchestra today is the intermezzo from "Cavalleria Rusticanna."

M. E. SUNDAY SCHOOLS HAVE SUCCESSFUL YEAR

Asheville, N. C., July 22.—The report of Dr. Charles D. Bulla, of Nashville, corresponding secretary of the Sunday school conference of the Methodist Episcopal church, south, read to the conference at Lake Junaluska today declared the year 1914 was the most successful Sunday school year in the history of the church.

Within the jurisdiction of the church, there are 16,868 Sunday schools, 140,575 officers and teachers, with 1,584,834 pupils, making a total enrollment of 1,725,409.

The total membership increase in 1914 over the previous year was 95,718.

Cold Wave (Red Ash) $4.75
Daisy Gem (Block) . . $4.50
CARROLL & HUNTER.

Cured of Pellagra; Woman Is So Happy

Ratliff, Miss.—Ida Creel, of this place, writes: "I am enjoying fine health, better than I have in years. My weight is 116; when I began taking your treatment it was 98. I sure can praise your treatment; can eat anything I want and it don't seem to hurt me."

There is no longer any doubt that pellagra can be cured. Don't delay until it is too late. It is your duty to consult the resourceful Baughn.

The symptoms—hands red like sunburn, skin peeling off, sore mouth, the lips, throat and tongue a flaming red, with much mucus and choking; indigestion and nausea, either diarrhoea or constipation.

There is hope; get Baughn's big Free book on Pellagra and learn about the remedy for Pellagra that has at last been found. Address American Compounding Co., box 2003, Jasper, Ala., remembering money is refunded in any case where the remedy fails to cure.—(adv.)

Climax Wall Paper Cleaner
Also Cleans Tinted Walls
Georgia Paint & Glass Co.
35-37 Luckie Street

Furniture Storage

All goods stored with us receive the best care and attention. Call and see for yourself before storing yours.

John J. Woodside Storage Co., Inc.

AMUSEMENTS

THE STRAND The House of Quality
Today—Mutual Master Picture,
THE DEVIL In Five Acts.
With Bessie Barriscale, Edward Connelly and Rhea Mitchell.
Special concert number by Strand orchestra, intermezzo from "Cavalleria Rusticana."

ATLANTA'S STRIDES FROM DAY TO DAY

While nothing unusual occurred in the real estate field Thursday, the current of business was strong. Calls are constantly increasing. In this respect the real estate field resembles the commercial markets where a reasonable number of orders are being placed and a large amount of memoranda, indicative of good fall business, is being taken.

The renting business is considered strong, particularly in the line of apartments. Those purposing to erect such structures and those who have apartments under consideration believe that Atlanta will soon support modern apartment houses in number corresponding creditably with any city of the east.

The total cost of buildings for which permits have been issued during July up to date amounts to $467,825.

Laurence Minot and others, of Boston, Thursday leased the Connally building, corner Whitehall and Alabama streets, to the Connally Realty building for twenty years. The aggregate rental is $636,900, which is to be on a graduated scale. This lease is really a form of a loan deed, since the company is the real owner of the property and Laurence Minot and his associates are the bankers who made the loan. A number of applicants for space have already been received, but nothing will be finally closed until the building is nearer completed.

For $4,000 cash Roy Dorsey bought through the Rivers Realty company a lot on Wesley avenue adjoining the residence of his brother, Cam Dorsey. Mr. Dorsey will improve the lot with a home.

PROPERTY TRANSFERS.

Warranty Deeds.

$40,000—Byron Souders to H. F. Askam, Nos. 19 and 21 Garnett street, 55x191 feet. February 19, 1914.

$10 and other considerations—H. F. Askam to Mrs. Daisy E. Ryan, same property. July 17, 1915.

$25,675—George Mau to George M. Kohn, same property. August 6, 1915.

$32—Mrs. G. F. Stradley to Thomas C. Reeves, lot on west side Echo street, 109 feet from Powell street, 100x127 feet. June 24, 1915.

$480—Mrs. A. J. F. McLeod and Miss Marion McDowell to W. R. Armistead, lot on west side Confederate avenue, 100 feet from Atlanta avenue, 102x141 feet. July, 1915.

$4,750—Mrs. Nora G. Webb to Corinne Tanksley, lot on south side Highland View, 165 feet west of Highland avenue, 50x150 feet. May 21, 1915.

$366—Mrs. S. C. Cates to Mrs. N. D. Baucom, lot of 5.23 acres on Peachtree-Dunwoody road, at intersection of west line of land lot 13, seventeenth district. July 9, 1915.

$14,740—Mrs. Ada J. F. McLeod et al. to Mrs. Emma Neal Douglas, lot on east side of South Boulevard, 190 feet south of Ormond avenue, 146x801 feet; lot on east side of South Boulevard, 254 feet south of McLeod avenue, 54x162 feet; half interest in lot on southeast corner of South Boulevard and Atlanta avenue, 90x175 feet. July 16, 1915.

$1,200—Mrs. Ada L. Hitson to James Eberhart, lot on west side Elizabeth street, 50 feet south of Mary street, 50x100 feet. November 5, 1912.

$9,450—Mrs. Annie M. Bateman to Mrs. Annie B. Armistead, No. 503 North Boulevard, 65x185 feet. July 21, 1915.

$500—F. Kaufman to Mrs. Celia Tanenbaum Pastol, lot on south side of Fair street, 96 feet east of Terry street, 48x150 feet. July 21, 1915.

$1,000—Home Land company to Joel Hunter, 8.4 acres at southwest corner of county line road, land lot 9, fourteenth district. July 16, 1915.

$5,250—Samuel Young to Jacob Brown, No. 228 Capitol avenue, 52x205 feet. July 20, 1915.

$160—A. A. Nolan to Miss Lucile Nolan, lot on east side Blackgum street, 290 feet south of Stephens street, 101x36 feet. July 15, 1915.

$155—Same to same, lot on west side of Blackgum street, 116 feet south of Stephens street, 36x103 feet. July 9, 1915.

$7,400—J. R. Hopkins to F. A. Bishop, lot southwest corner Carter and Electric streets, 100x240; also lot at northeast corner of lot owned by Mattie Hayes, 40x90, on Rondeau street. March 8, 1913.

$1,125—F. C. Sentell to Mrs. W. E. Heard, lot west side Grant street, 148 feet south of Georgia avenue, 81x156 feet. July 20, 1915.

$400—C. G. Hannah and John S. Owens to J. C. and J. H. Davis, Jr., lot west side Springer street, 200 feet north of De Foor's Ferry road, 62x273. July 12, 1915.

$1,600—T. T. Flagler to Roy Dorsey, lot east side Connally street, 72 feet south of East Fair street, 36x50. July 19, 1915.

$7,500—H. M. Fleetwood to Dawson Building company, lot southeast side Forsyth street, 228 feet northeast of Fair street, 48x148. June 30, 1915.

$2,300—Same to same, 11.5 acres at northwest corner Paper Mill road and county line road, land lot 8, fourteenth district. July 16, 1915.

$1,500—Same to same, 10.78 acres on west line county line road, land lot 8, fourteenth district. July 16, 1915.

$1,500—Same to same, 10.73 acres on west side of county line road, land lots 8 and 9, fourteenth district. July 16, 1915.

$2,900—Same to same, 25.5 acres at northwest corner county line road and Home Land road, land lot 8, fourteenth district. July 16, 1915.

$200—William E. Besser to J. M. Dickson, lot west side Palne avenue, 370 feet north of North avenue, 50x127. July 21, 1915.

$5,500—Roy Dorsey to T. T. Flagler, 110 East Pine street, 47x167. July 19, 1915.

Loan Deeds.

$500—Edward and Ida W. Thompson to Appleton Church Home, 479 Pulliam street, 50x125. July 16, 1915.

$2,250—F. A. Bishop to Charles E. Foster, lot northwest corner of two 15-foot alleys, 178 feet west from Piedmont avenue and 100 feet north of Edgewod avenue, 50x102; lot in land lot 51, fourteenth district, 40x95, on Rondeau street. July 20, 1915.

$5,500—Dawson Building company to J. W. Huger, lot southeast side Forsyth street, 223 feet northeast of Fair street, 48x148. July 13, 1915.

$2,500—K. M. Trowbridge to Mrs. Kathrine H. Ingam, 100 Copenhill avenue, 37x112. July 20, 1915.

$2,500—B. Vignaux to Mortgage Security company, lot east side Bedford street, 248 feet south of Eighth street, 48x160. July 21, 1915.

$2,500—Susan W. Noyes to United States Mortgage and Trust company, lot west side North Boulevard, 112 feet north of Rice street, 50x211. July 1, 1915.

$4,250—Mrs. Annie B. Armistead to Emory college, 503 North Boulevard, 65x185. July 21, 1915.

$1,000—T. L. Hoshall to estate Mrs. Sue H. Mims, lot west side Linwood avenue, 444 feet south of Ponce de Leon avenue, 50x200. July 21, 1915.

$1,500—Mrs. Celia Postol to Pen Mutual Life Insurance company, lot south side Fair street, 96 feet east of Terry street, 48x150. July 19, 1915.

$2,500—T. L. Hoshall to same, lot west side Linwood avenue, 50x200. July 17, 1915.

Lease.

Laurence Minot et al to Connally Realty company, property at southeast corner Whitehall and Alabama streets, 84x191, for a term of $17,400 for each of the first five years, $40,900 for second five years, $50,900 for each of the last ten years. May 20, 1915.

Bonds for Title.

$8,500—J. H. Whisenant to W. D. Brock, lot south side Latham street, 195 feet east of Laughorn street, 60x146. July 20, 1915.

$1,900—Sophie McA. Stokes to George C. Carter, lot north side Catherine street, 550 feet west of Stewart avenue, 50x200. July 19, 1915.

Building Permits.

$200—Swift Packing company, 44 East Alabama street, repairs. Day work.

$2,000—Alco Feed Mills, 17 Foundry street, additions. Day work.

$200—J. A. Harvard, 76 Hampton street, repairs. Day work.

$3,300—Cooper Realty company, 95-99 West Peachtree street, raise and underpin. Day work.

$1,500—Suburban Amusement company, 381 Peachtree street, remodel building. Day work.

$1,500—Suburban Amusement company, 381 Peachtree street, remodeling building. Day work.

$2,800—Cooper Realty company, 95-99 West Peachtree, raise and underpin. Day work.

$3,600—J. N. Hirsch, erect an elevator, 146 Marietta. Otis Elevator company, contractor.

$1,100—James T. Anderson, erect elevator 140 Whitehall. Otis Elevator company, contractor.

$225—O. H. Bailey, 78 West Fifth street, heating plant. Gate City Furnace company, contractor.

$4,000—Ben and L. I. Massell, two-story brick building for store, 121 South Forsyth.

Quit-Claim Deeds.

$5—J. H. Porter to Mrs. A. J. F. McLeod et al., lot southeast corner Marion and Atlanta, 341x360. July, 1915.

$5—W. H. Davis to same, same property. July 19, 1915.

$2,500—R. F. Hall to J. H. Porter, same property. July 1, 1915.

$1,065—City of Atlanta to W. H. Davis, lot north side Home street, between Confederate and Marion streets. July 19, 1915.

$1—J. H. Porter to Mrs. A. J. F. McLeod et al., lot east side South Boulevard, 109 feet south of Ormewood avenue, 546x301 feet; east side South Boulevard, 199 feet south of McLeod avenue, 381x340; half interest in lot southeast corner South Boulevard and Atlanta avenue, 60x175. July 17, 1915.

$1—Mrs. Mary L. Stranahan, guardian, to H. A. Etheridge, lot on east side of Bedford Place, 248 feet south of Eighth street, 7x160 feet. July 21, 1915.

$5—Estate Emmett Hight (by administratrix) to Edward and Ida W. Thompson, No. 479 Pulliam street, 50x125 feet. July 20, 1915.

$75—Dr. Horace Grant to Dawson Building company, lot on southeast side Forsyth street, 223 feet northeast of Fair street, 48x148 feet. July 16, 1915.

$5—Fidelity Investment company to same, same property. June 25, 1915.

$5—Fulton Finance company to same, same property. June, 1915.

$1—Mrs. K. G. Hardin to E. L. Douglass, No. 22 Simpson street, 50x132 feet. June 6, 1911.

$10—Third National Bank of Atlanta to H. F. Askam, No. 18 Garnett street, 55x191 feet. July 17, 1915.

$5—Emily B. Gipson to J. D. Cromer, lot on south side of Georgia avenue, 85 feet west of Capitol avenue, 40x50 feet. April 15, 1915.

$10—Miss Laura Graham to Charles A. Smith, No. 78 Cherokee avenue, 50x250 feet. July 27, 1915.

MORTUARY

C. C. Weaver, LaGrange.

LaGrange, Ga., July 22.—(Special.)—After being confined to his bed for three weeks with typhoid fever, Claud C. Weaver, a well-known insurance man of LaGrange, died Tuesday afternoon at 4 o'clock after an illness of three weeks with typhoid fever. He moved to LaGrange from Newnan about four years ago. He was only 30 years of age.

The deceased is survived by a wife and an eight-months-old son, three brothers, Mr. Homer and Mr. Hubert Black of Cartersville, and Mr. Charlie Black, of Slema, Ala., and one sister, Miss Bessie Black of Cartersville.

M. L. Murray, Elko.

On Tuesday morning, Mirabeau L. Murray, of Elko, was buried in Evergreen cemetery, having died at his home in Elko on Monday morning. He was stricken suddenly while at W. H. Buff's store, becoming unconscious, and died in a little while after reaching his home. He was 70 years old and served four years in the confederate army. He is survived by four sons, James A., Ab A., Aclle and E. A. Murray, and one daughter, Miss Alice Murray.

Capt. J. R. Barnes, Quitman.

J. R. Barnes, of Quitman, captain in the Confederate army, died yesterday and his funeral occurred this afternoon with Masonic honors.

He was 77 years of age and is survived by his wife and the following sons: Charles Barnes, Quitman; Ward Barnes, Waverly, Tenn.; Thomas and Harry Barnes, Illinois, and two married daughters who live in another section.

W. O. Duncan.

W. O. Duncan, aged 46, died Thursday at his residence, 69 Sterling street. The body was removed to Poole's chapel. He is survived by one brother, J. J. Duncan; four sisters, Mrs. G. M. Leavell, Mrs. T. K. Downs, Mrs. E. L. Crawley and Mrs. K. E. Fitton, and his grandmother, Mrs. Nancy E. Gage.

Mrs. Myrtle Carter.

Mrs. Myrtle Carter, aged 19, died Thursday at a private hospital. The body was removed to Poole's chapel. She is survived by her husband, O. L. Carter, and her father and mother, Mr. and Mrs. J. L. Graham. She lived at 59 Bonnie Brae avenue.

Miss Mabel Jackson.

Miss Mabel Jackson, age 35 years, died Thursday night at a private local hospital. She is survived by three sisters, Mrs. Harry H. Brewer, of Dothan, Ala.; Mrs. H. H. Green, of Atlanta, and Miss Emma Lillian Jackson, also of Atlanta.

William R. Phillips.

William R. Phillips, 65 years of age, died Thursday at 139 Moreland avenue, the residence of his sister, Mrs. Laura C. Flanders. He is survived by three sisters, Mrs. Laura C. Flanders, Mrs. J. P. Judd and Mrs. F. D. Allen.

Elise Louise Darling.

Elise Louise Darling, aged 1 year, died Wednesday night at her hone, 302 Ponce de Leon avenue. The body was removed to Patterson's chapel. She is survived by her parents, Mr. and Mrs. Henry B. Darling.

Lena Leggett.

Lena Leggett, 2 months old, died Thursday at her home, 828 Marietta street. The body was removed to Poole's chapel. She is survived by her father, J. S. Leggett.

Clifford Silvey.

Clifford Silvey, aged 10, died Thursday at his home on Fairview road. The body was removed to Poole's chapel. He is survived by his father and mother, Mr. and Mrs. J. E. Silvey.

Elise Louise Darling.

Elise Louise Darling, 1-year-old daughter of Mr. and Mrs. Henry B. Darling, died Thursday at the residence, 302 Ponce de Leon avenue.

AUTOMOBILE IS LOST BY CHARLES QUARLES

The automobile of Charles Quarles, of 111 North Moreland avenue, was stolen from in front of the Masonic Temple late Thursday afternoon. Mr. Quarles left the car's number and description at police headquarters and a search is being made for it.

Lindale Rifles to Camp.

Rome, Ga., July 22.—(Special.)—The Lindale Rifles, company E of the unattached battalion of the Georgia national guard, will leave tomorrow for Mentone, Ala., where they have their annual outing and encampment. The company will travel by rail to Summerville and will hike over the mountain to Mentone, where they will remain for ten days. The Lindale military band will also participate in the outing.

Get Ready for DOG DAYS
No fits and frothing mouth
VERMILAX WORM REMEDY
regulates the dog's intestines and removes worms—chief cause of trouble. Improves action, health, appearance.
Druggists or parcel post 50c & $1. VERMILAX CO., INC. Dept. 116 220W 42d St., N.Y.

Look Who's Here
JACOBS' PHARMACY
CAMERA DEPT. AT OUR MAIN STORE
Agents for the Seneca Camera and we have opened the new department at our Main Store, with a Complete stock of Cameras and Photographic supplies. Developing, Printing and Enlarging of Films and Plates.
FREE Developing of Roll Films, Film Packs and Plates.
A practical photographer is in charge of the department, and will be glad to assist you with your photographic difficulties. He will explain WHY if you have a poor negative and tell you how to secure a good one, for he has been through all problems that confront the amateur.
No charge for this service.

Kryptok Bifocal

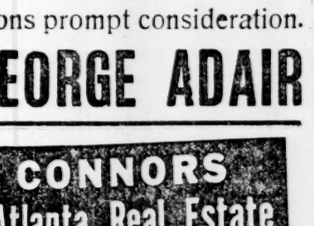

The Ballard Make

Has proven a revolution to glass-wearers all over this country. Far and near vision in one solid glass, absolutely invisible while on the face; no ugly seams or blisters to cause trouble. Are all Kryptok Bifocals the same? No, the material only from which they are made is patented. Unless the grinding of the glass, the fitting of the eyes and the frame adjusting is absolutely correct in every detail you are certain to have trouble. We have more than 20,000 satisfied customers, who are sending us their friends for real optical service. If you have never been to us ask someone who has.

Walter Eallard Optical Co.
85 Peachtree St. (Clock Sign.)
ATLANTA

MONEY TO LOAN

We have on hand $100,000 to lend at 6%, in amounts from $5,000 up, on central and semi-central business property in Atlanta.

We will give all applications prompt consideration.

FORREST & GEORGE ADAIR

WEYMAN & CONNORS
Mortgage Loans on Atlanta Real Estate
Established 1890. Trust Co. of Ga. Bldg.

"Five Seconds From Five Points."

You Can't Spill the Ink

Your desk is safe from ugly ink splotches, your ink is kept pure and fresh and your pen is always inked perfectly, if you have the

Davis Automatic Inkstand
Prices From 75c to $16

This is just one of many practically perfect articles of daily office use. We are glad to show them to you.

Foote & Davies Co.
Your Office Completely Furnished

THE HAMILTON

New steam-heated six-room apartment, large living room, hardwood floors, tile bath, screened porch, storage room, $55.00.

21 EAST EIGHTH STREET

next door to Peachtree. Phone Hamilton Douglas, Ivy 428.

Mortgage Loans J. I. WESTERVELT CO.
The Empire Bldg., 37 N. Broad St.

LODGE NOTICES

A special communication of E. A. Minor Lodge, No. 603, F. & A. M., will be held in their temple, corner Flat Shoals avenue and Glenwood avenue, this (Friday) evening, July 23, 1915, at 8 o'clock, for the purpose of conferring the Fellowcraft degree. Brother J. H. Olson, S. W., will confer the degree. All duly qualified brothers are cordially and fraternally invited.

By order of T. M. CONNALLY, W. M.
C. S. BURKS, Secretary.

A special communication of W. D. Luckie Lodge, No. 89, F. & A. M., will be held this (Friday) evening, at 7:30 o'clock, at the Temple in West End, for the purpose of conferring the Master's degree. All duly qualified brethren cordially invited to meet with us. By order of

E. T. BOOTH, W. M.
J. M. HUNNICUTT, Secretary.

A regular communication of Piedmont Lodge, No. 447, F. & A. M., will be held in Masonic Temple this (Friday) evening, July 23, 1915, at 8 o'clock. The degree of Entered Apprentice will be conferred. All Masons duly qualified are fraternally invited to meet with us.

F. C. EVERETT, W. M.
HENRY M. WOOD, Secretary.

FUNERAL NOTICES

DARLING—Passed away on Wednesday night Elise Louise, daughter of Mr. and Mrs. Henry B. Darling. Friends are invited to attend the funeral services Friday, July 23, 1915, at 10 a. m. from the chapel of H. M. Patterson & Son. Interment will be in West View cemetery.

CARTER—The friends of Mr. and Mrs. O. L. Carter and Mr. and Mrs. J. L. Graham are invited to attend the funeral of Mrs. O. L. Carter at the residence, 59 Bonnie Brae avenue, today (Friday), at 4 o'clock. Pallbearers selected please meet at Harry G. Poole's funeral home. Interment at Antioch.

DAVISON—Mrs. Julia Davison died at her residence yesterday afternoon, 30 Augusta avenue. The remains were removed to Barclay & Brandon Company chapel, and will be taken to Bairdstown, Ga., this morning, leaving Union Station via the Georgia railway at 7 o'clock, for funeral and interment.

DUNCAN—The friends of Mr. W. O. Duncan, Mr. J. J. Duncan, Mr. and Mrs. G. M. Leavell, Mr. and Mrs. T. K. Downs, Mr. and Mrs. E. L. Crawley, Mr. and Mrs. K. E. Sitton and Mrs. Nancy E. Gay are invited to attend the funeral of Mr. W. O. Duncan at the funeral home of Harry G. Poole Saturday morning at 10 o'clock. Interment at Prosperity church.

PHILLIPS—The friends and relatives of Mr. William R. Phillips, Jr., Mr. and Mrs. F. D. Allen, Mrs. J. P. Judd and Mrs. L. C. Flanders are invited to attend the funeral of Mr. William R. Phillips, Jr., today (Friday), July 23, 1915, at 4 p. m. from the residence, 139 Moreland avenue. The remains will be taken the following morning by H. M. Patterson & Son to Griffin, Ga., his old home, for interment.

RYAN—The friends of Miss Annie Louise Ryan, Mrs. W. J. Swift, Mrs. Annie Campbell, of Franklin, N. C.; Misses Allen, of Philadelphia, Pa.; Mr. and Mrs. John Bogart, of Trenton, N. J., are invited to attend the funeral of Miss Annie Louise Ryan this (Friday) morning at 11 o'clock at the chapel of Barclay & Brandon Company. The following named gentlemen will please serve as pallbearers and assemble at the chapel: W. H. Hancock, E. M. Janes, Marion Matthews, Elijah Brown, B. F. Bennett, R. E. Janes. Interment at Oakland cemetery. Dr. John E. White will officiate.

NOTICE.

Notice is hereby given that Southern Railway Company has made application to the Railroad Commission of Georgia for authority to revise passenger train schedules and service on its lines between Atlanta and Columbus which would affect Nos. 19, 20, 21 and 22, and also on its line between Atlanta and Fort Valley which would affect trains Nos. 27, 28, 31 and 32.

The Atlanta-Columbus trains to be operated by Fayetteville.

The Atlanta-Fort Valley trains to be operated by Griffin and McDonough.

All trains making connection at Williamson.

Detail figures and changes in schedule are posted at all stations.

This application has been assigned for hearing before the Railroad Commission at its office in Atlanta at 11:30 a. m., July 27, 1915, and parties desiring to be heard should communicate with the Commission on or before the date above indicated.

This publication is made in accordance with the requirements of the Railroad Commission of Georgia.

SOUTHERN RAILWAY CO.,
By H. W. Miller, Vice Pres.

The financial value of a *certified* audit

Leaving all other than financial value out of consideration, an audit of your business affairs by a competent Certified Public Accountant will prove highly profitable.

It may enable you to establish a higher banking credit, which may become necessary in times of stress.

It will protect you against loss by fraudulent entries.

It will create a higher efficiency in every department of your business.

JOEL HUNTER & CO.
Certified Public Accountants
Atlanta
No. 1.

DR. J. H. VINING
Bell Phone M. 913 Atl. Phone 3037-F
I have changed my office from 504 to
564 1-2 Decatur St.
End of the Car Line

CAROLINA PORTLAND CEMENT COMPANY
ATLANTA, GA.
Wholesale Lumber, Shingles, Lath. Slate-coated Asphalt Shingles. Acme Plaster, Keystone White Lime, Hydrated Lime, Standard Cement.

The successful French Remedy
LAVILLE'S LIQUEUR & PILLS FOR RHEUMATISM AND GOUT
The Liqueur gives prompt and effective relief from Inflammatory Rheumatism; the Pills prevent recurring attacks. Interesting pamphlet from Agents: E. Fougera & Co., Inc., New York.
No increase in Price.

MORPHINE
Opium, Whiskey and Drug Habits treated at Home or at Sanitarium. Book on subject Free. DR. B. M. WOOLLEY, 7 -36, Visitor Sanitarium, Atlanta, Georgia.